Megaphone

1950

Dear Frank,
Good luck
to a swell kid!
I hope to see
you next year and
have you in some
of my classes.
Nancy Whitmore

Dear Frank
Good luck to you
in the years to come
Take it easy on the Girls
+ Cigars
Shirley Hall.

Best of Luck
Frank,
Audrey (Key

Dearest Frankie
Good luck to a good
kid from a better one!
David Luthy

Dear Frank,
Good of Luck to
a nice kid who likes
to smoke a bit too
much. Hope to have you
in a couple of my classes
Barbara Key

Dear Frank,
I sure had fun
with you in Jr. Bus.
I hope I see you in
the years to come.
Love
Jean
Jirik
"53" or bust!!!

Dear Frank,
Remember 5th hour
general bus. no?
Good of Luck
Dianna
Carpenter

Dear Frank,
Best of Luck next
year. I hope we both
graduate in "53"
Janet Dempsey

Best Wisher
Lots of Luck in "53"
John Babcock

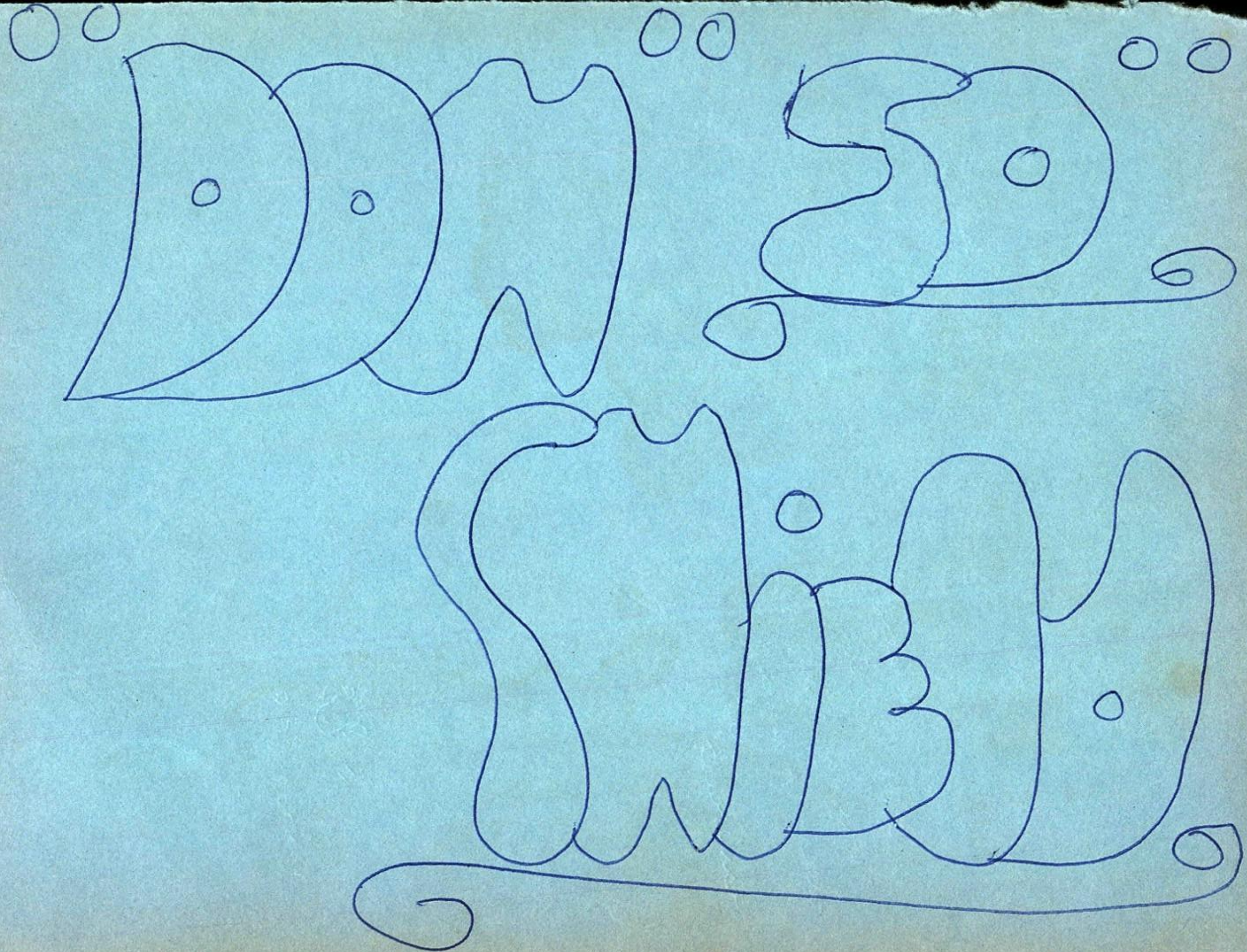

Dear Frank,

Gee I'm glad I got to know you this year Hope you are in some of my classes next year.

Good luck to a swell kid —

Have fun over the summer

Gen. Shew

Best of luck to a swell kid. Hope we are together next year.

Elmer Eichstaedt

Best of luck to a nice guy I hope to see you in some of my classes next year.

Tom Brenner

Good Luck Frank Hope you don't get flipped with Dorm next year

Karl Oliver

Dear Frank I'm glad to have met you this year and I hope your in some of my classes next year.

Dorothy Ramaker

Dear Frankie Good Luck

Best of luck to a swell guy (Q mean)

Leroy Mitchell

Best of luck
to a swell guy.
Arnie.

There are red ships,
and there are Blue ships
But the best kind of ship
is Friendship
Ronald
Oppermann
"53"

Best of luck
Jim
Wiesenthal

The Best of Luck
to a swell guy
your friend
Stuart Smith

Dear Frank:
Lots of Luck
in the coming
years
Carl Trapp
"53"

Best of luck
to you this summer
Guido Vetta

Russ Dempsey

To a good kid
from a better one
Bill Zimmerman

Hope to see
you in
Homeroom:
Ralph "53" Treichel

Dear Frank
Lots of Luck
Rose Goetsch

Dear Frank
We sure had fun
in Jr. Business.
Loads of luck to a
nice kid.
Helen Smart

OFFERMAN

Big Dan Burmister

53 is the year
50 is the year
52 is also the year
signed
Big Burmister
Don Burmister
You aint kidder

The Great big Pro.

To Frank
The gum chewing boy
John "53" Graf

Dear Frank
Lots of luck in
the future to a nice
guy. [illegible]

The Megaphone 1950

Dear Frank
Lots of luck to
a swell kid I
enjoyed having you
in my Gen. Business
class Mary
Ausonio

Published by the Student Body
Waukesha High School
Waukesha, Wisconsin

Dear Frank
Lots of luck
to a swell guy
I hope were in same
class next together
so we can monkey
around Chuck
Lombardi

EDITORIAL BOARD

Sally Stine
Averil Hallstrand
Marshall Moss
Donna Frankie
Ruth Thiel
Mary Alice Green
Marilyn Canright
Miss Kline
Miss Conklin

NATIONAL SCHOLASTIC PRESS ASSOCIATION Est. 1921 1946-47

PHOTOGRAPHERS

Roy Lass
Jim Thompson
Bill Graebel
Dick Katzner
Dick Wullschleger
Herb Katzner
Herb Schwoch
Mr. Pettigrew

Best wishes and
lots of luck to a nice kid
from a better one.
Bob
Bergman

WAUKESHA LOYALTY

WAU-KE-SHA ALL PRAISE TO THEE! PRAISE TO THEE IN WORD AND SO

THY LIGHT SHALL EVER BE A BEACON CLEAR AND STRONG WE

ALWAYS WORK AND FIGHT TO UP-HOLD THEE IN THY MIGHT WE

GUARD THY FAME AND ADORE THY NAME; WAUKESHA ALL PRAISE TO THE

Good Luck to
10th 11th and 12th grades.
Frank Marose

Foreword

Every educational institution has a challenge to meet. This is the task of helping young people meet life situations intelligently. Throughout the years, Waukesha High School has successfully met this challenge. Most of its graduates have been taught the proper attitudes toward Honesty, Industry, Integrity, and Morality.

Many people in all walks of life claim Waukesha High School as their Alma Mater. They each remember with pride their high school experiences. They feel that the school song "Waukesha Loyalty" belongs partly to them and they never hear it without thinking about their high school days.

Those who are at Waukesha High in this year 1950 are proud of their school too. They realize that it is outstanding in some departments and lacking in others. Most of the problems result from the over crowded conditions. Regardless of the many inconveniences the students and teachers alike take great pride in their school.

Since the Loyalty Song symbolizes the spirit of this high school and its influence in the life of Waukesha, the Megaphone staff presents this "Waukesha Loyalty" Edition.

lots of good luck
Diane Beatty
Diane '53.

Good luck
Its been fun
having you in
my English class
& hope you are
again next
year
Carol Schimpf

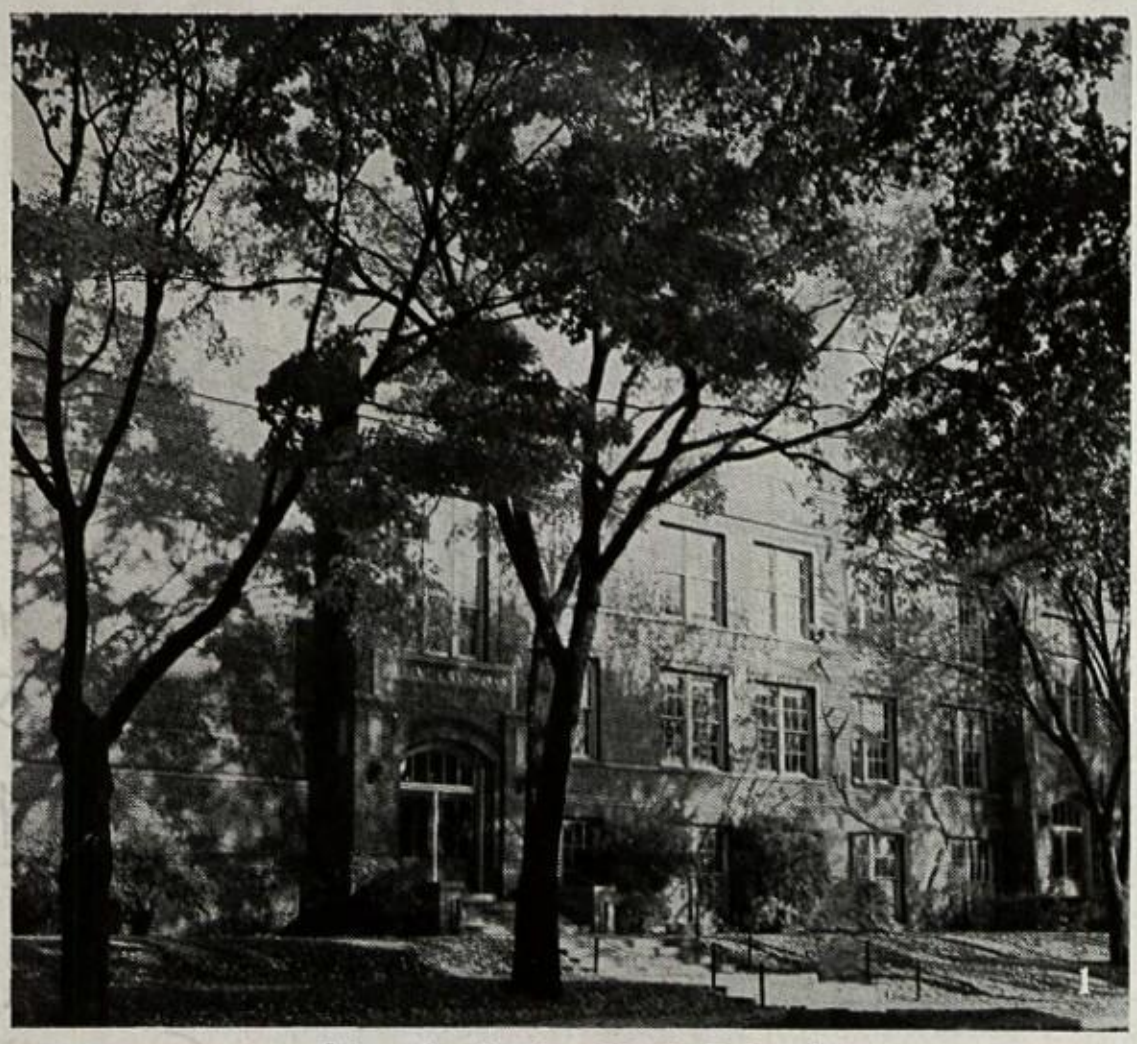

Lincoln Junior High School

Senior High School

Edison Building

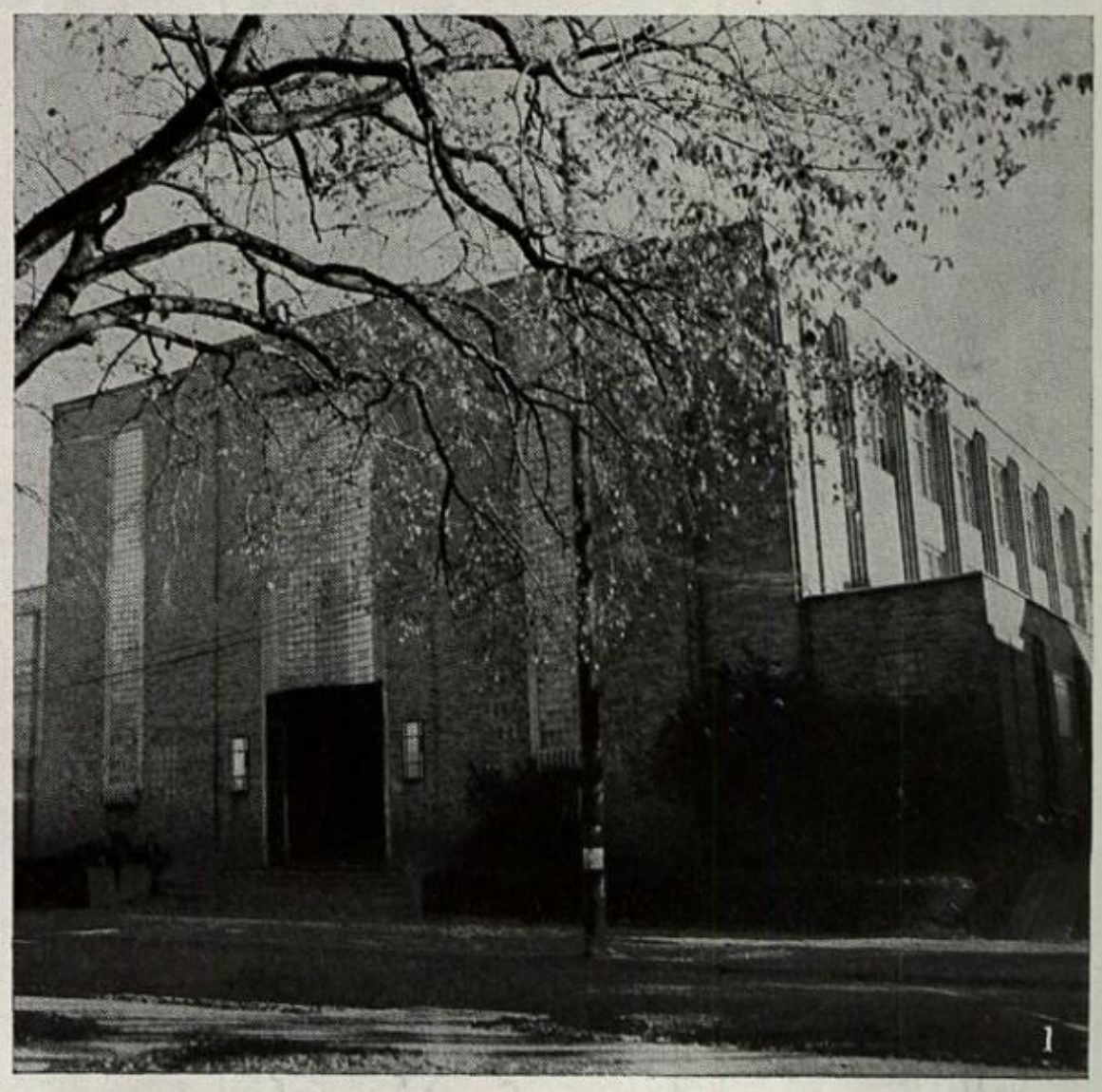

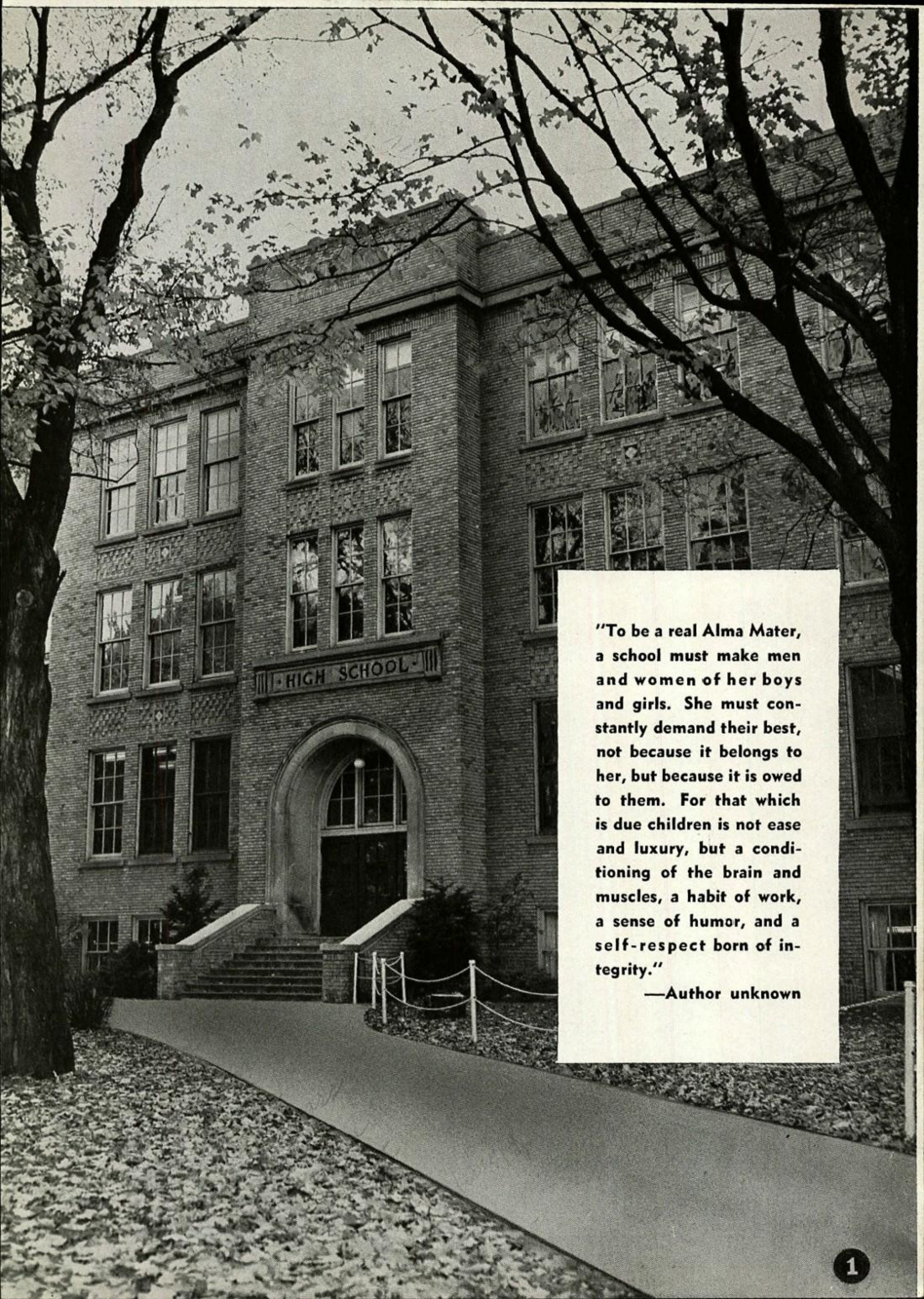

"To be a real Alma Mater, a school must make men and women of her boys and girls. She must constantly demand their best, not because it belongs to her, but because it is owed to them. For that which is due children is not ease and luxury, but a conditioning of the brain and muscles, a habit of work, a sense of humor, and a self-respect born of integrity."

—Author unknown

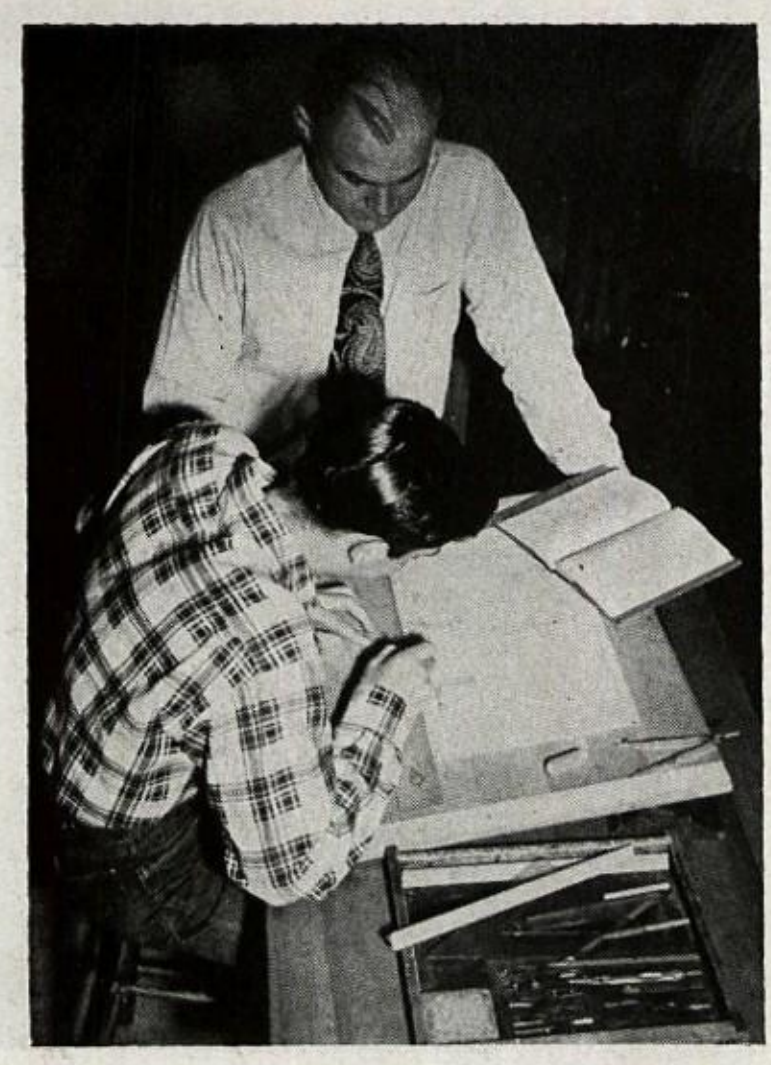

INSTRUCTION
Pages 8 - 25

ACTIVITIES
Pages 46 - 75

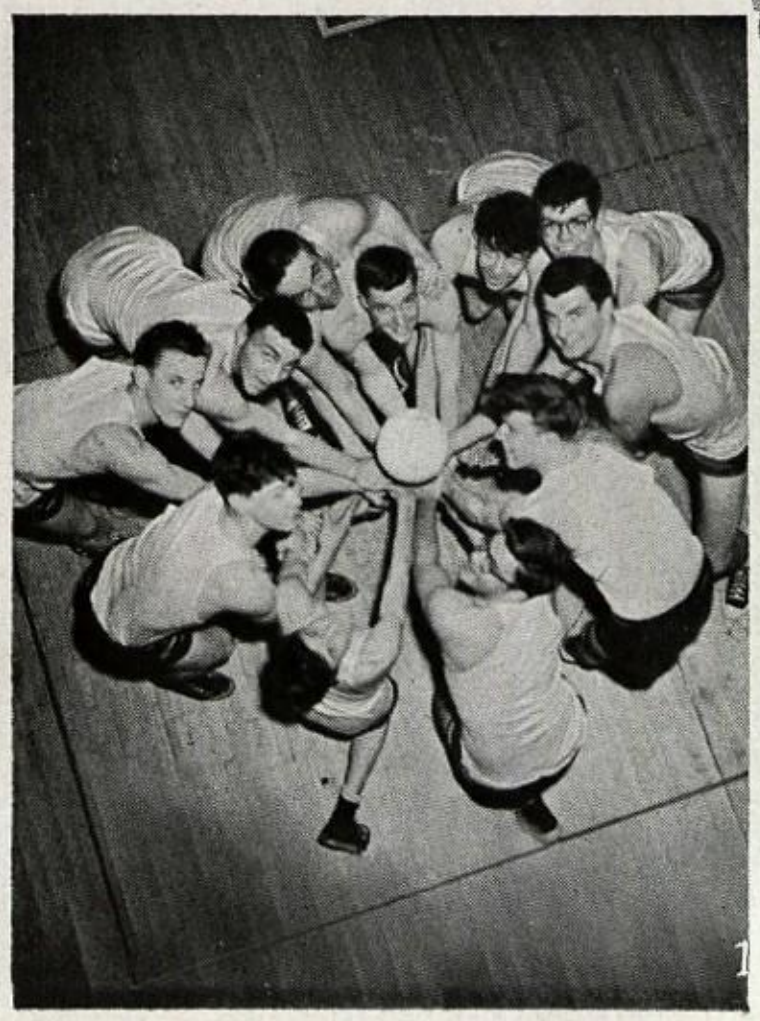

SPORTS
Pages 26 - 45

Contents

SCHOOL LIFE
Pages 112 - 128

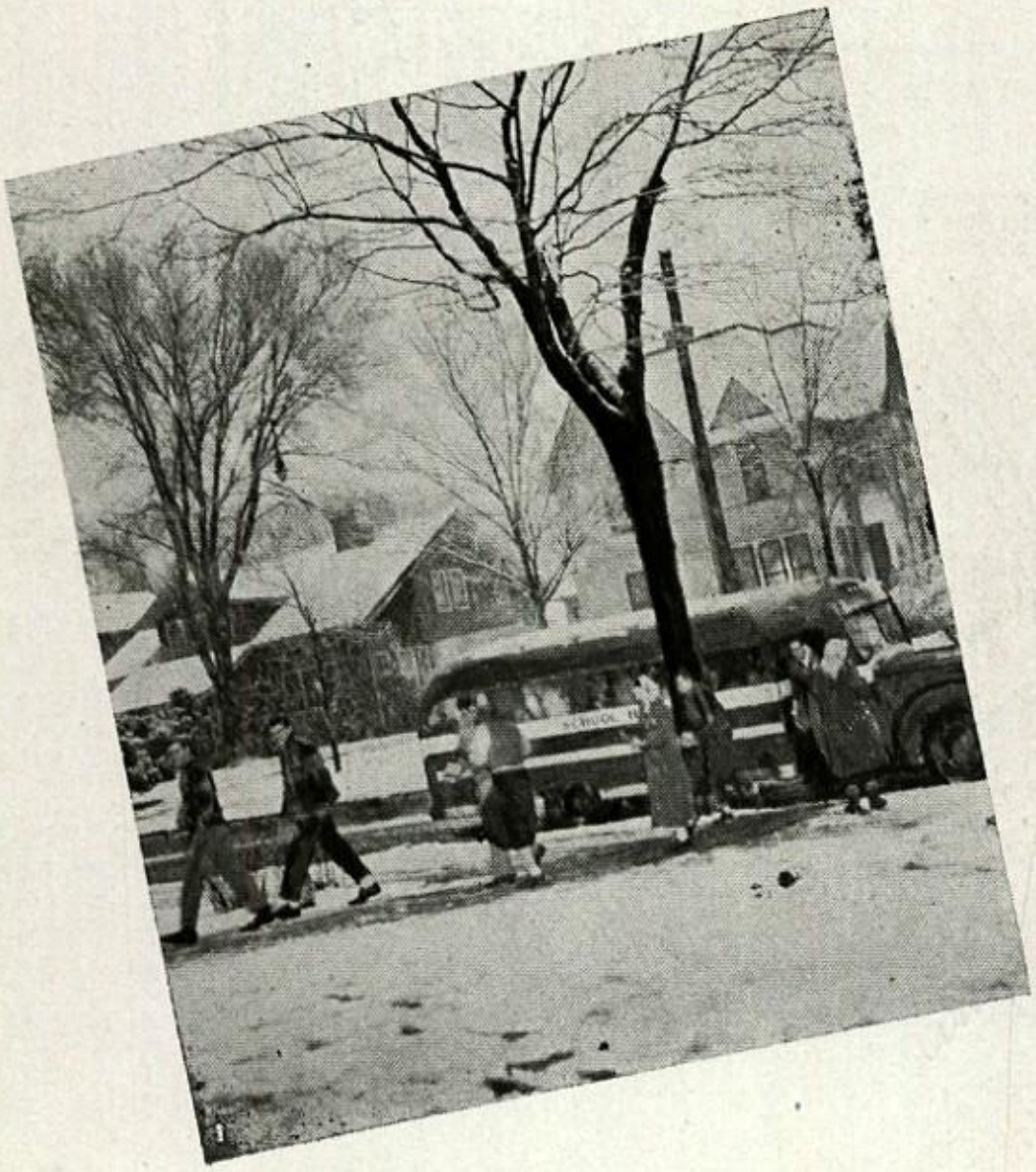

STUDENT BODY
Pages 76 - 111

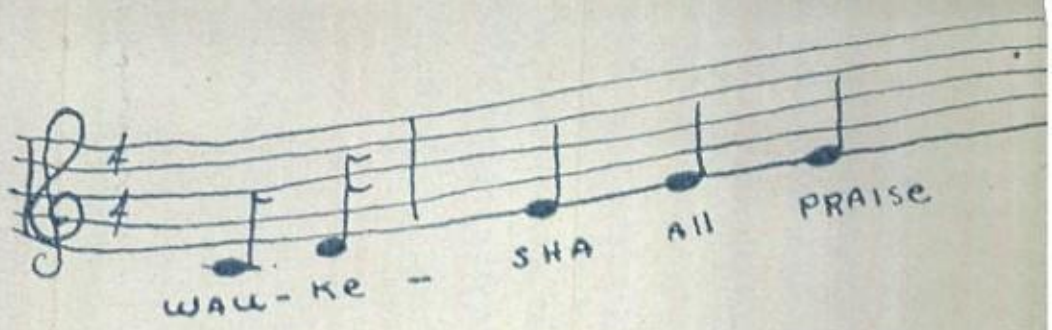

Instruction

Since a student must spend at least twenty-two hours each week in a classroom, it's natural for him to expect to learn something, whether it be science, math, or English. Waukesha High School offers great variety in this curriculum. Courses are planned for those going on to college in order that they will concentrate on the academic fields. Others, who plan on going to work when they graduate, take those subjects which will give them the most practical training and experience. This varied program is also helpful to those who are still undecided about their future. Regardless of the subject matter taught, all classes have certain experiences in common: learning to be an active participant in a group; learning to respect the opinions of others; and learning how to think, not what to think. These lessons are perhaps more important than knowing Einstein's laws or Shakespeare's plays. Good learning depends upon good teachers — not taskmasters but advisers, counsellors, and friends. Good will and co-operation between faculty and student body encourages interest in classwork. Anyone stepping into the crowded rooms at Waukesha High is impressed by this fine spirit.

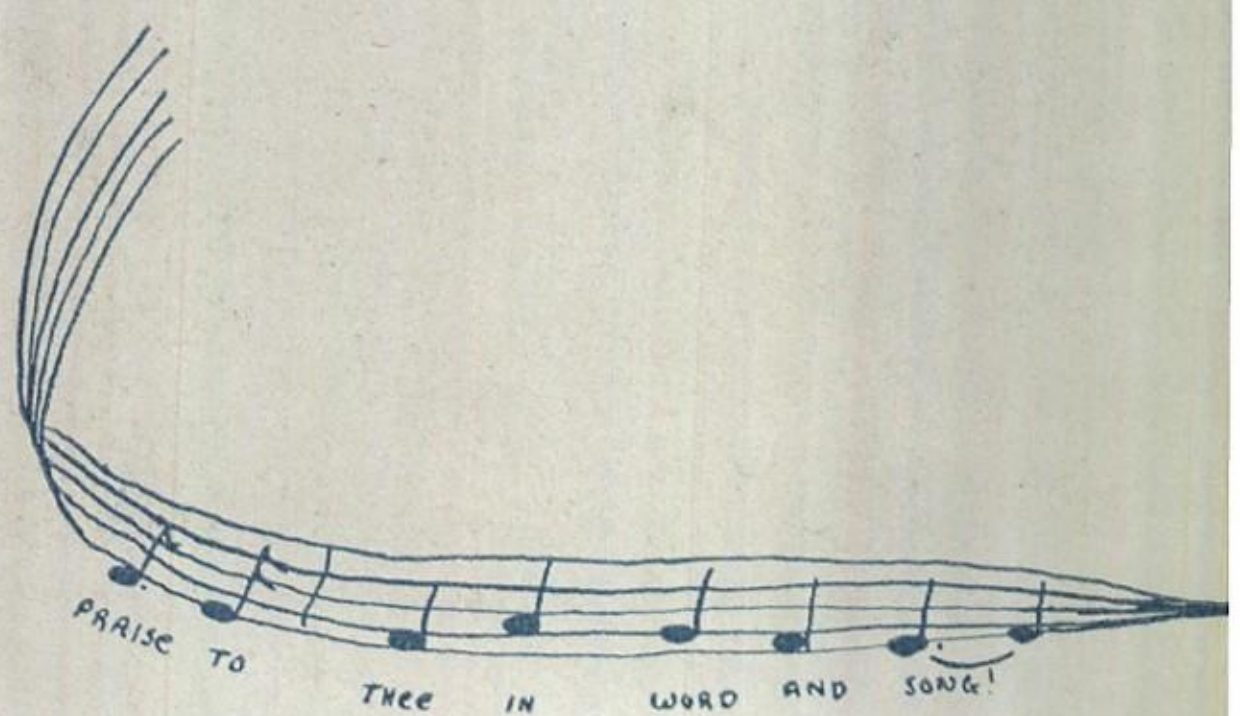

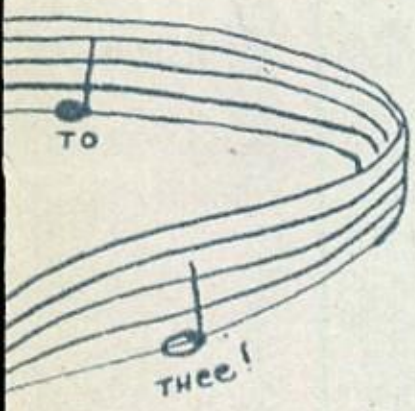

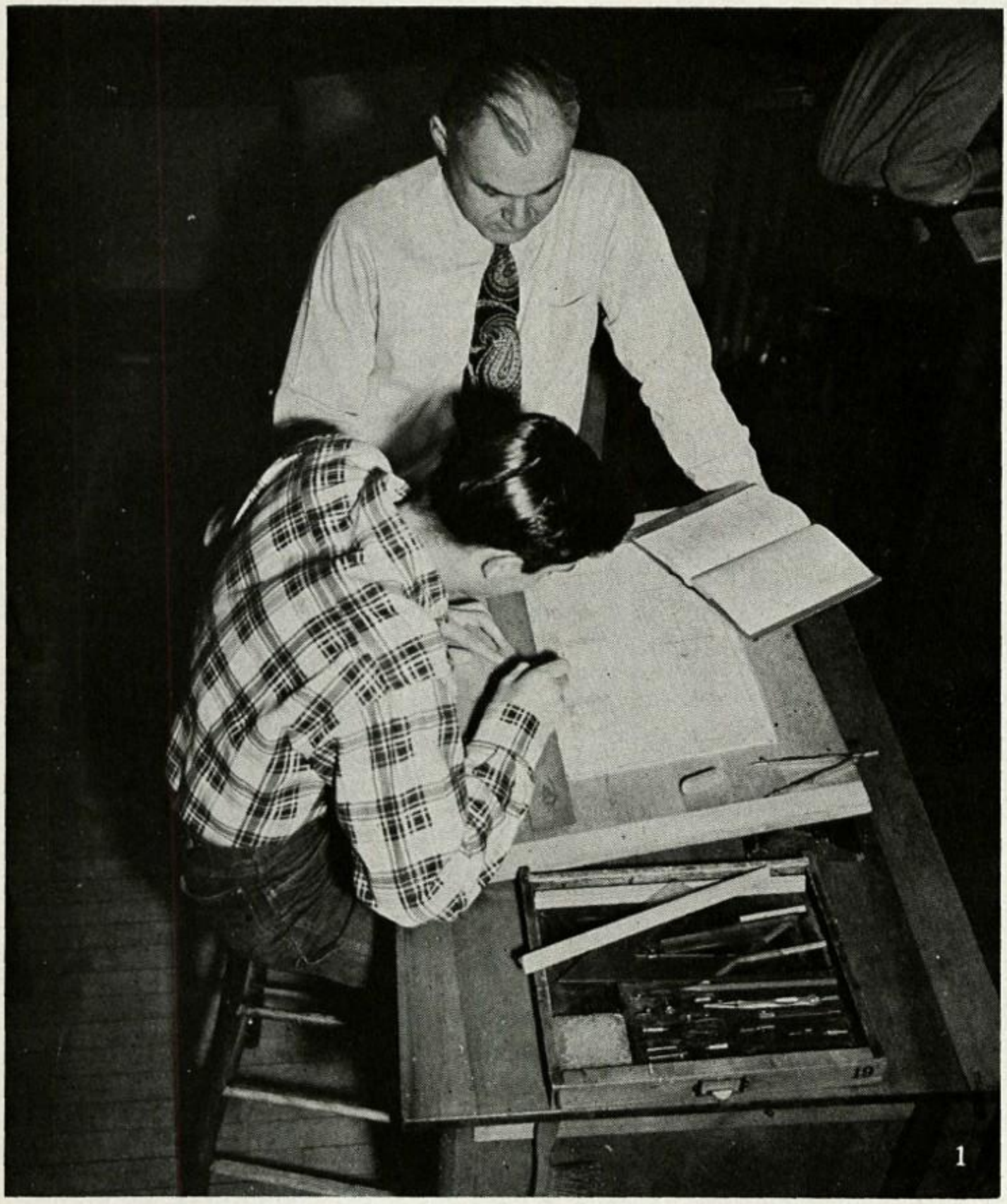

Teacher help and student interest = learning

Helpful Administrators and

R. G. Hein — Superintendent of Schools

MR. HEIN

If there has ever been a superintendent of schools who has won his way into the hearts of the students, it has been Mr. Hein with his friendly "Hello". This greeting has always suggested the warmth and sincere interest of true friends. After receiving his M.A. from the University of Wisconsin, he served as principal in Faribault, Minnesota; Waupun, Wisconsin; and was both superintendent and principal in South Milwaukee. Mr. Hein and the school board have already begun an extensive building program which will mean a scoreboard and new steel bleachers for Haertel Field by this fall as well as two new elementary schools.

In view of all this, it certainly looks like Mr. Hein is putting his philosophy to work. "We shouldn't be satisfied with just doing good. We should work toward being the best."

SCHOOL BOARD—Morgan Butler, President. STANDING: Mr. Gustine, Mrs. Soulen, Dr. Werra, Messrs. Hey, Cairns, Callow, Mrs. Connell. SEATED: Messrs. Hein, Butler, Gilham, Miss Rohleder.

Interested Friends of All Students

MR. SHIELDS

If you can imagine it, our new principal, Mr. C. M. Shields, started his career as a geography teacher. In fact, he was so interested in geography that one summer he rode a bicycle all the way from Portland, Maine to Wisconsin.

But though Mr. Shields might have started on a bicycle, he discarded it long ago for the job of being principal at Merrill, then Ashland, Beaver Dam, and finally Waukesha. He received his Ph.B. and Ph.M. from the University of Wisconsin.

Students have come to recognize Mr. Shields as a principal who is not only interested in the student body as a whole, but in individuals too. No issue is too minor nor is any problem of the school too big to be solved. Whatever the issue, his decision is, "What is best for the student."

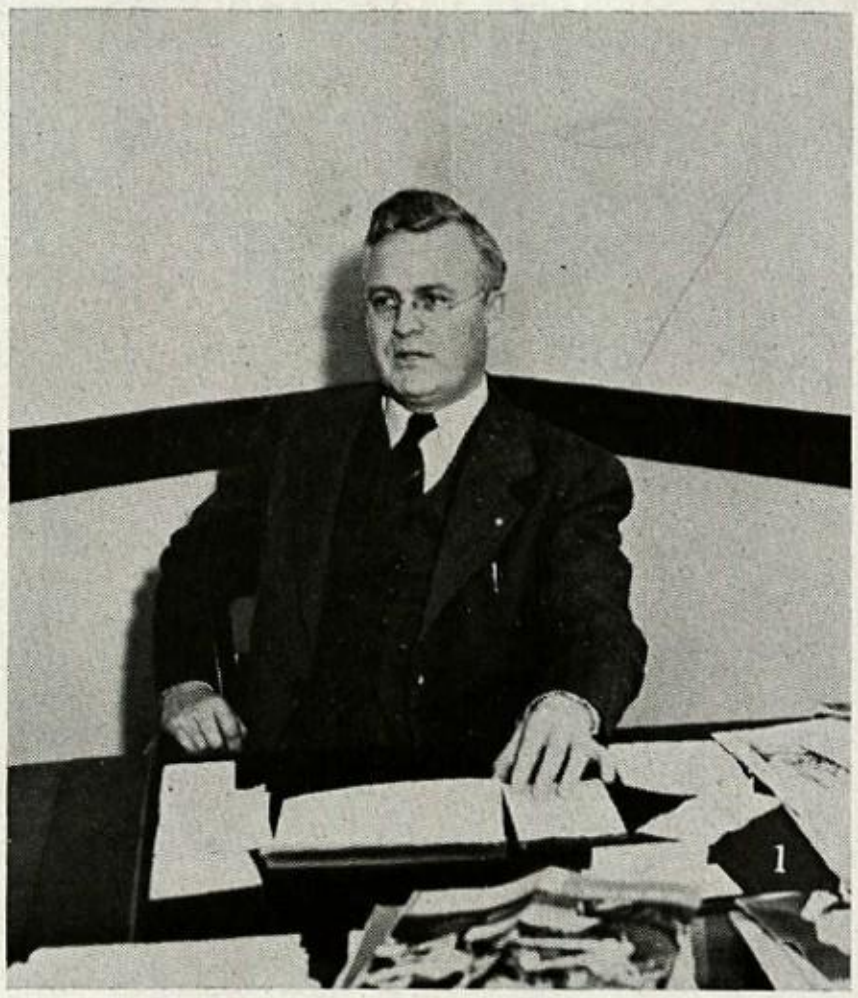

C. M. Shields, Principal Jr.-Sr. High School

Estelle Wolf
Lincoln Principal

Clifford Goerke
Vice-Principal High School

The Best to You
M. Amundson

Teachers And

MABEL AMUNDSON—B. E. La Crosse State Teachers' College. Girls' Physical Education. Jr. G.A.A.

GERTRUDE ANDEREGG—M. S. Stout Institute. Home Economics, Head of Home Ec. Department.

MRS. MARY ELLEN ANDERSON—B. A. St. Olaf College. Core Curriculum. Cardinal Star News, Seventh Grade.

MURIEL BERTANE—M. A. Northwestern University. Core Curriculum. Seventh grade adviser.

ORLAND BORN—B. S. River Falls State Teachers' College. Agriculture, Head of Agriculture Department. F.F.A.

MILDRED BRADY—M. A. University of Wisconsin. English, Clinical Reading. C-4 Commission.

MILDRED BRAY—M. A. Northwestern University. Algebra, Geometry. Jr. Student Council.

JANE BRIERTON—B. S. Mount Mary College. Home Economics. F.H.A. Assistant.

MRS. OLIVE BUSJAEGER—University of Wisconsin Library School. Edison Library, Textbook Library.

C.R. Campbell

CAMERON CAMPBELL—M. S. University of Iowa. Physical Education, Swimming. Swimming, Track.

JOHN CHASE—M. S. Stout Institute. Industrial Arts. B.A.A.

ADRIAN COHN—M. S. University of Wisconsin. English, World History, Journalism. Cardinal Star.

RUSSELL COLEY—B. S. Carroll College. Arithmetic, Algebra. Cross Country, Track.

MARJORIE CONKLIN—B. A. MacMurray College. Typing, General Business. Megaphone.

MRS. HELEN DAHM—B. M. University of Wisconsin. Music. Jr. Choir.

DOROTHY DODGE—M. A. Columbia University. Physical Education. Head of Girls' Physical Education. G.A.A.

CARL DOLLINGER—B. M. E. Shurtleff College. Band. Pep Band.

ROBERT DUCKETT—Ph. B. Carroll College. American Problems. Football, Basketball.

DELORUS ERICKSON—B. M. University of Wisconsin. Jr. High Music. Girls' Octet, Triple Trio.

MRS. MAY FAGERLAND—B. E. Eau Claire State Teachers College. Algebra. Tenth grade Assembly Commission.

GRACE FARDY—M. A. University of Wisconsin. Latin, Head of Language Department. Social and Rec Dance Commission, Honor Society.

Companions

JANET FRASER—M. A. University of Wisconsin. U. S. History.
ARTHUR FRIESE—B. S. Illinois State Normal. Industrial Arts. Tennis.
MRS. JUNE FRYATT—B. E. Whitewater State Teachers' College. Commercial. Class Social Adviser.

HOPE GARDNER—M. A. University of Wisconsin. English. Senior Night Program.
MRS. ELLEN GORMLEY—B. A. Ripon College. English. Edison Library.
RUTH GRAVES—B. E. Central State Teachers' College. Core Curriculum. Jr. High Dramatics.

Ellen Gormley

JESSE GRUENEISEN—B. A. Ripon College. Government Civics. Cafeteria Supervision.
MRS. ALICE HALLGARTH—B. A. Carroll College. Core Curriculum. Jr. High Dramatics.
MABEL HANSON—Ph. B. Carroll College. Core Curriculum. Jr. Student Council.

MRS. ANNA HEGG—B. A. Carroll College. Core Curriculum. Head of Special Help. Home Visitor.
ROBERT HELM—M. A. University of Minnesota. Mechanical Drawing. Intramurals.
LEONE HOFFMAN—M. A. University of Michigan. Library. Library Round Table.

FANNIE HOPKINS—M. A. University of Wisconsin. Mathematics. Senior Class Adviser.
CHARLES HORWITZ—Ph. M. University of Wisconsin. Physics, Head of Science Department.
MARGARET HUMPHREYS—M. S. University of Wisconsin. Home Economics. Jr. Honor Society.

SIDNEY JACOBSON—B. E. Northland College. Science, Geography. Young Experimenters' Club.
SELMA JOHNSON—B. S. Eau Claire State Teachers' College. English. Forensics.
MARGARET JONES—M. A. University of Wisconsin. U. S. History. Ticket Sales.

ROBERT KELLY—B. S. University of Wisconsin. Agriculture. F.F.A.
CLARICE KLINE—M. A. Northwestern University. U. S. History, Spanish. Megaphone.
MARIE KNIPFEL—B. A. Carroll College. Vocational Civics. Edison Finance, Jr. Red Cross.

Advisers and

CHARLES KOHLS—B. S. Central State Teachers' College. Chemistry, Physics. Football, Track.
MYRTLE LAWLER—M. E. Marquette University. Mathematics. Lincoln Finance.
JOHN LEHOCKY—B. S. Stout Institute. Machine Shop. Jr. Softball, Football.

MARIAN LEMAN—B. S. Lawrence College. Biology. Mask and Wig.
RUTH LEMKE—M. A. University of Wisconsin. Latin, English. Music Club.
ZELLA LOOMER—M. A. University of Wisconsin. American Problems. 212 Library.

KARL LUDEMAN—M. E. Marquette University. Woodworking. Head of Industrial Arts Department. Faculty manager of Athletics.
MRS. BETTY MAGNUSSON—B. S. Mount Mary College. Vocational Homemaking. F.H.A.
MARY ANN McKINNEY—B. E. Whitewater State Teachers' College. English. Powder & Paint.

MRS. DOROTHY METZNER—B. S. Milwaukee State Teachers' College. English. Pen 'n' Ink.
FRED METZNER—B. S. University of Wisconsin. Speech, English. Director of Dramatics.
ZELMA MONLUX—M. A. University of Wisconsin. A Cappella. Head of Music Department.

VERNA MULRY—M. A. Northwestern University. English. Personnel Counsellor.
ROBERT MUNGER—B. S. Milwaukee State Teachers' College. General Science. School Radio and Publicity.
UNA NEHLS—M. A. Columbia University. Biology. Tenth Grade Class Adviser.

KATHRYN NOHELTY—M. E. Marquette University. U. S. History. Student Council, Pep Commission, Cheerleaders.
RUSSELL OWEN—B. S. U. S. Naval Academy. English. Football.
NICHOLAS PANELLA—M. A. Northwestern. American Problems. Head of Social Studies Department. Guidance Director.

MRS. FLORENCE PARMENTER—B. A. Carroll College. Ninth Grade Class Adviser.
ROBERT PETTIGREW—B. A. Ripon College. Mathematics, Science, Civics. Megaphone Assistant, Photo Club.
MRS. MARIAN PETTIGREW—B. A. Ripon College. English, Civics. Jr. C-4 Commission.

Instructors

LOUISE PFEFFER—M. S. Marquette University. Chemistry, S.C.A.
FRANCIS PICHOTTA—B. S. University of Wisconsin. Physical Education. Jr. B.A.A., Safety Patrol, Freshman Football.
CARL PIEPENBURG—M. A. University of Iowa. Bookkeeping. F.B.L.A.

MARGARET POHLMAN—M. A. University of Denver. Core Curriculum. Cardinal Star, Jr. High News.
DOROTHY PROUDFOOT—B. S. University of Wisconsin. Art. Seventh and Eighth Assembly Commission.
MRS. EDNA ROE—B. of Ed. Whitewater State Teachers' College. Mathematics. Ninth grade Dramatics Assistant.

LUCILLE ROELLIG—B. S. La Crosse State Teachers' College. Core Curriculum, G.A.A.
RAY RUPPLE—B. E. Whitewater State Teachers' College. Business, Head of Commercial Department. Student Activities, Finance.
LEE SAUBERT—La Crosse State Teachers' College. Director of Physical Education. Director of Athletics. Basketball.

Best wishes - W. Schroeder

WESLEY SCHROEDER—M. A. University of Wisconsin. Civics. Debate.
ROLAND SCHRUPP—M. E. University of Minnesota. Art. Head of Art Department.
MARY LOU SEARS—B. A. De Pauw University. Girls' Swimming, Physical Education. G.A.A.

DWIGHT SHANKS—M. S. University of Illinois. Biology. Football, Track.
ROGER SOHR—Ph. M. University of Wisconsin. Mathematics. Head of Math Department. Volleyball.
C. R. SONTAG—Ed. B. Oshkosh State Teachers' College. Drafting.

JOSEPH SPATZ—B. S. University of Iowa. General Science. B.A.A.
BETTY STOCK—B. S. Milwaukee State Teachers' College. General Science. G.A.A.
MARGARET THOMSON—B. A. Manitoba University. English. Exchange Teacher.

EWALD TILLY—B. M. Lawrence College. Orchestra.
EVA TOMPITCH—Ph.B. Carroll College. Mathematics. Eighth Grade Class Adviser.
ADA TOMS—M. A. University of Wisconsin. English, Head of English Department. Junior-Senior Assembly Commission.

Best wishes
E Roe

Co-Workers

FLORENCE TRAKEL—M. A. Northwestern University. Secretarial. Commercial Workshop.
GRACE WESTON—B. E. Whitewater State Teachers' College. Commercial, Cardinal Star Typists. Workshop Assistant.
ROBERT WHEELER—M. E. Marquette University. Biology. Director Audio-Visual Services.

MRS. LAURETTA WIELAND—M. A. University of Wisconsin. Home Economics.
cial.
JEAN WILLIAMS—B. A. Carleton College. English. Ninth Grade Assembly Commission.
CLARA WULFING—Ph.M. University of Wisconsin. Geometry. Eleventh Grade Adviser.

OFFICE STAFF—STANDING: Miss Bugbee, Mrs. Kohls, Miss Falk, Mrs. Meyers. SEATED: Mrs. Haase.

NURSES—Mrs. Tadlagar, Mrs. George, Miss Normann, Mrs. Huebner.

Commercial

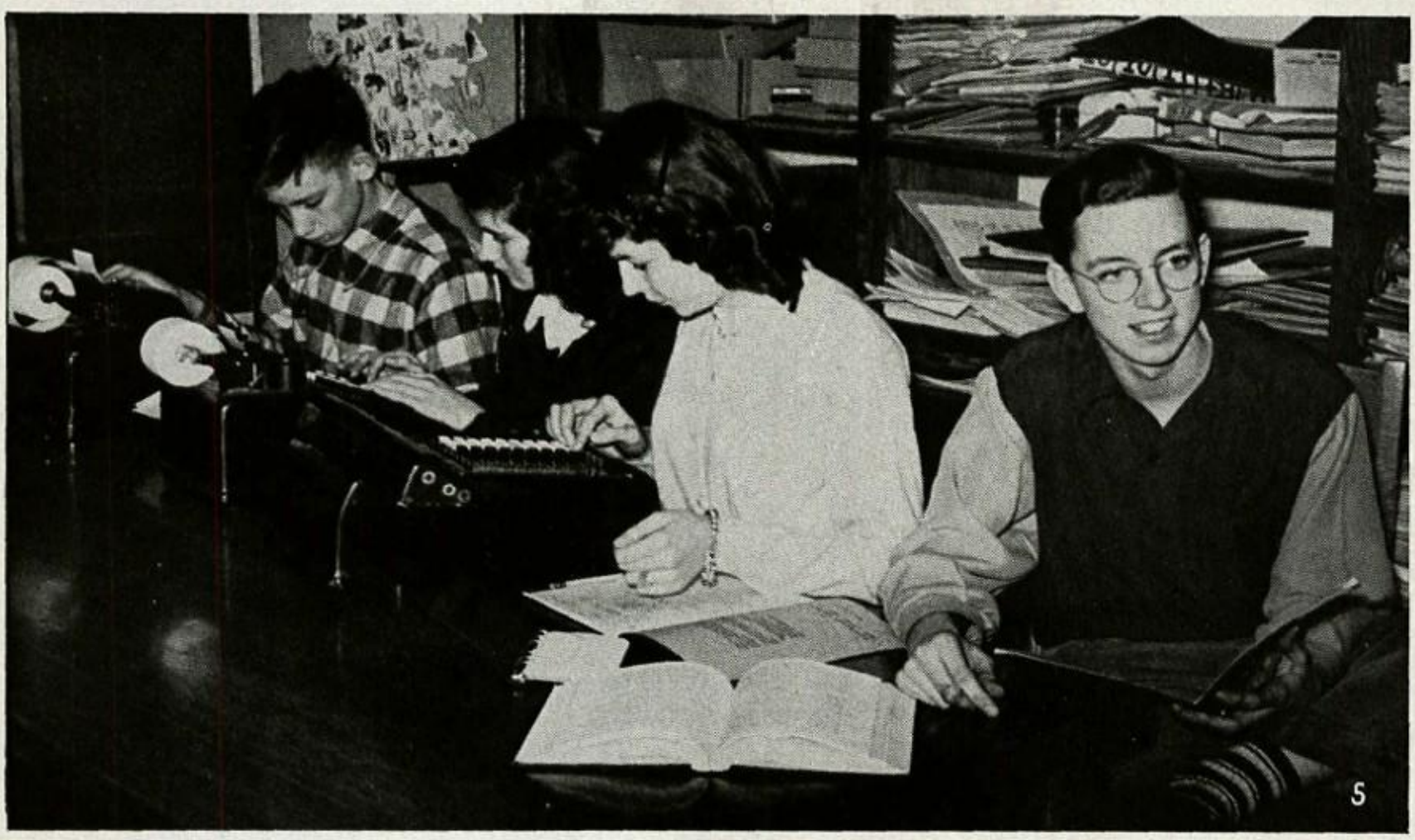

Sophomore bookkeepers keep their records straight.

They learn the mechanics of the mimeograph in office practice, but Betty, Kay, and Garnet seem to have it down pat.

Using the two finger system of typing may be fun but it surely isn't an effective way of getting things finished. Learning to type correctly will increase efficiency. Typing is useful to anyone regardless of his profession. Shorthand is taught to students desiring to be secretaries or stenographers. Clerical practice and commercial workshop give them first-hand experience.

People living in this modern world should have some knowledge of bookkeeping even if only to keep the budget straight. Bookkeeping teaches how to keep an accurate record of all business transactions and serves as a foundation for all accounting. Salesmanship and commercial law help to prepare students for other occupations in the business field.

English and Social Studies

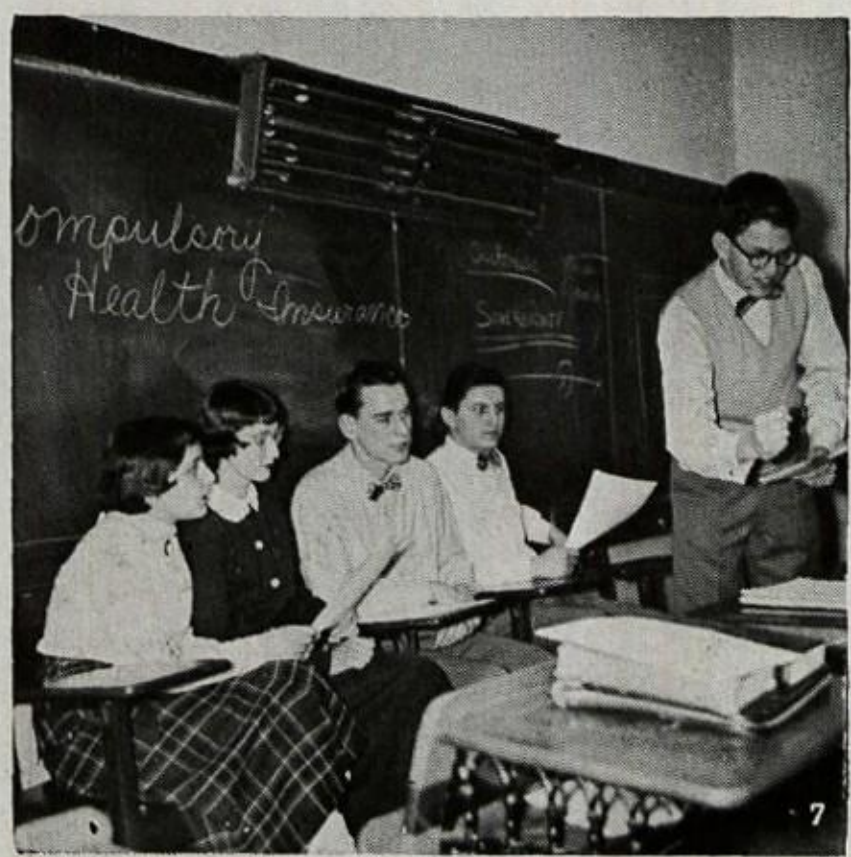

Ronnie makes a point forcefully in this American problems discussion.

"Junior-Highers" get acquainted with the globe as they locate distant places in the news.

Films help U. S. history classes visualize the story of America.

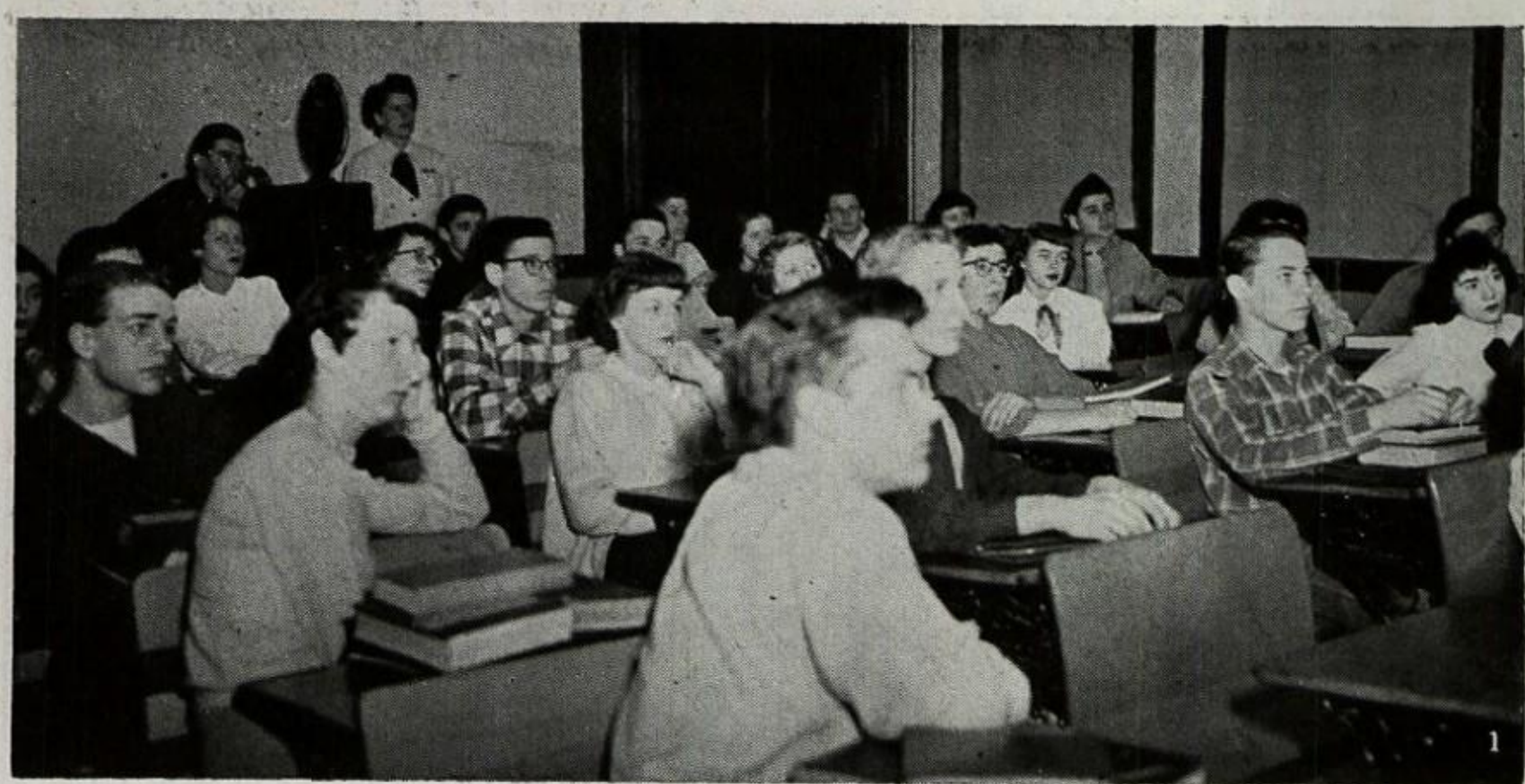

SOCIAL STUDIES

In these days of Communism and loyalty probes, social studies play an important part in American life. World history helps the student to understand the civilization of all the countries from ancient times to present day. The story of our own country is given in United States history. American problems classes study the problems of the present day to help make them intelligent citizens. To round out the program the student studies the workings of his government in the freshman year. They also learn about some of the professions to help them plan their careers.

ENGLISH

The study of English in high school is not just the application of the mechanics of grammar. It is actually the study of the appreciation of language. Students are constantly exposed to the different types of literature of both the present and the past. Then, reading, discussing, and analyzing, they acquire a real understanding that goes beyond mere technical proficiency in writing and speaking. This year an exchange teacher from Canada has broadened this understanding with her new ideas and unique approach.

CORE CURRICULUM

The combination of English and social studies under one teacher in the seventh and eighth grades is called core curriculum. This also includes an activity period, during which projects are carried on which help the students understand the topic under discussion.

"Treasure Island" offers many adventures to the freshman reader as they search for the buried gold.

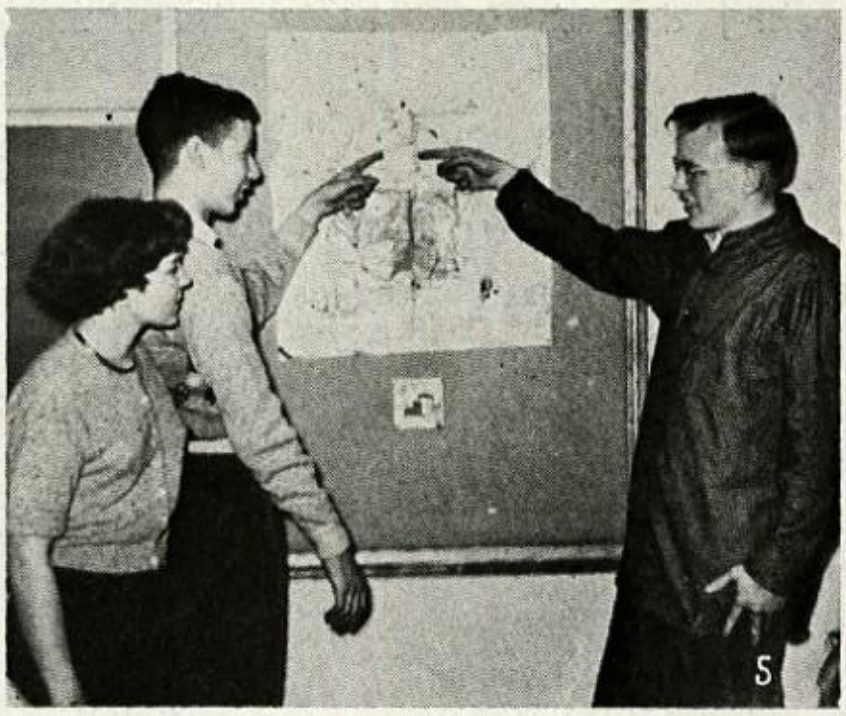

Every month an Atlantic Monthly.

Mathematics

There has always been a universal language — mathematics. Algebraic formulas mean the same thing everywhere, whether the industrial formulas be figured in dollars, pounds, francs, or pesos. Geometry in everyday life means construction and building, even more important after the war. Engineering depends upon many phases of mathematics and trigonometry is the bridge which links them together. Although most people don't intend to be engineers, they still need math for the simple everyday problems of balancing the checkbook and figuring income tax. Thus math is the medium for people of all countries and in all walks of life.

Upper Picture—Wayne puts his knowledge of slide rules to work in trig class.
Lower Picture—"The Geometry of Highway Signs" makes seventh grade math more interesting.

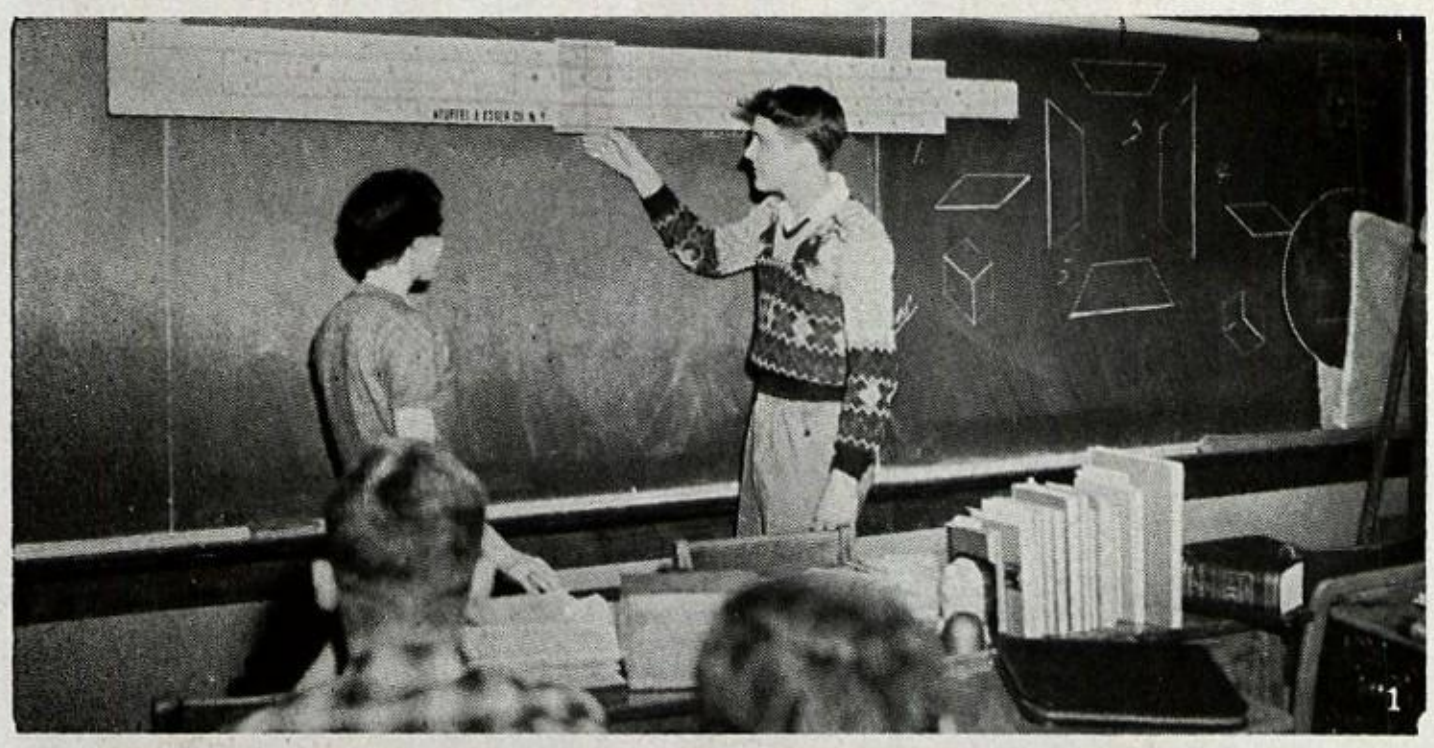

Science

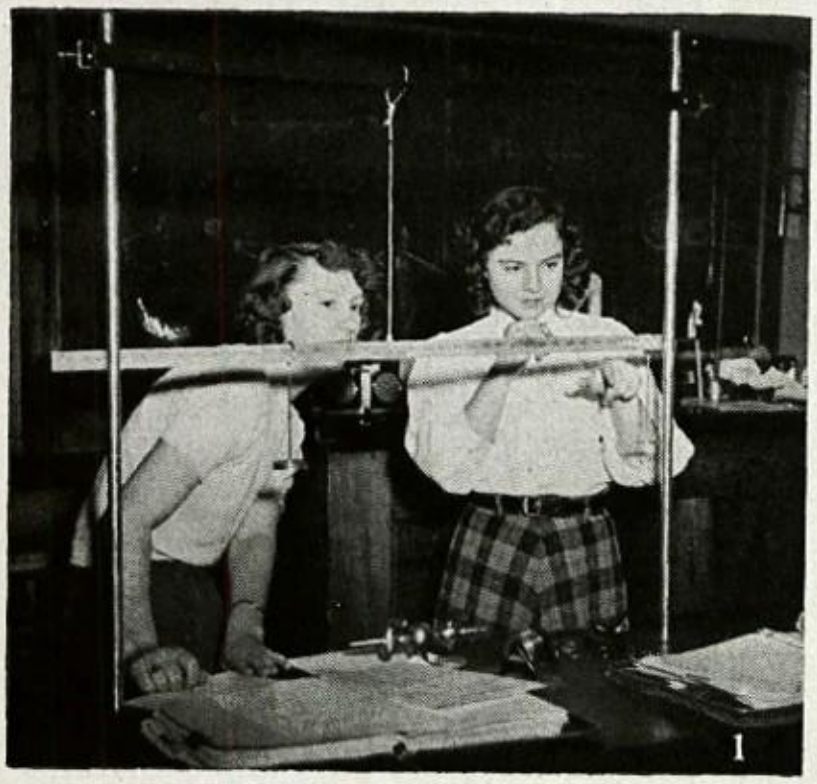

Proof that people are curious is found in a child's first question, "Why?", and science gives them an opportunity to satisfy their curiosity. In junior high this is done through general science. Biology is the study of all forms of life and shows them what makes them tick. In physics they learn about the laws and principles of all mechanical things. Chemistry gives them the chance to experiment and find out the composition of various compounds. This curiosity has led men to make great discoveries, until today the circle of science is in all the things which are taken for granted, such as clothes, safe diet, transportation, and electricity.

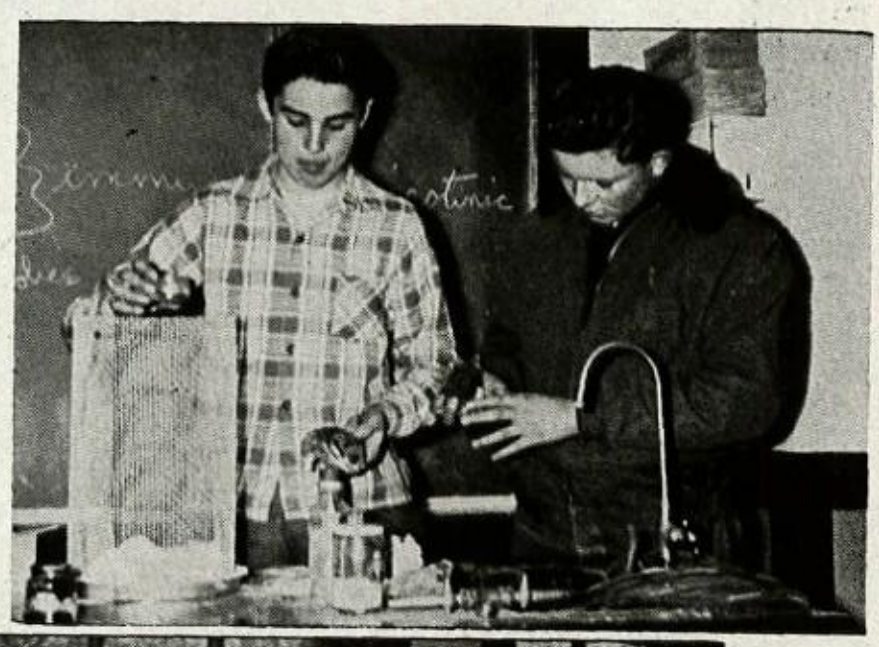

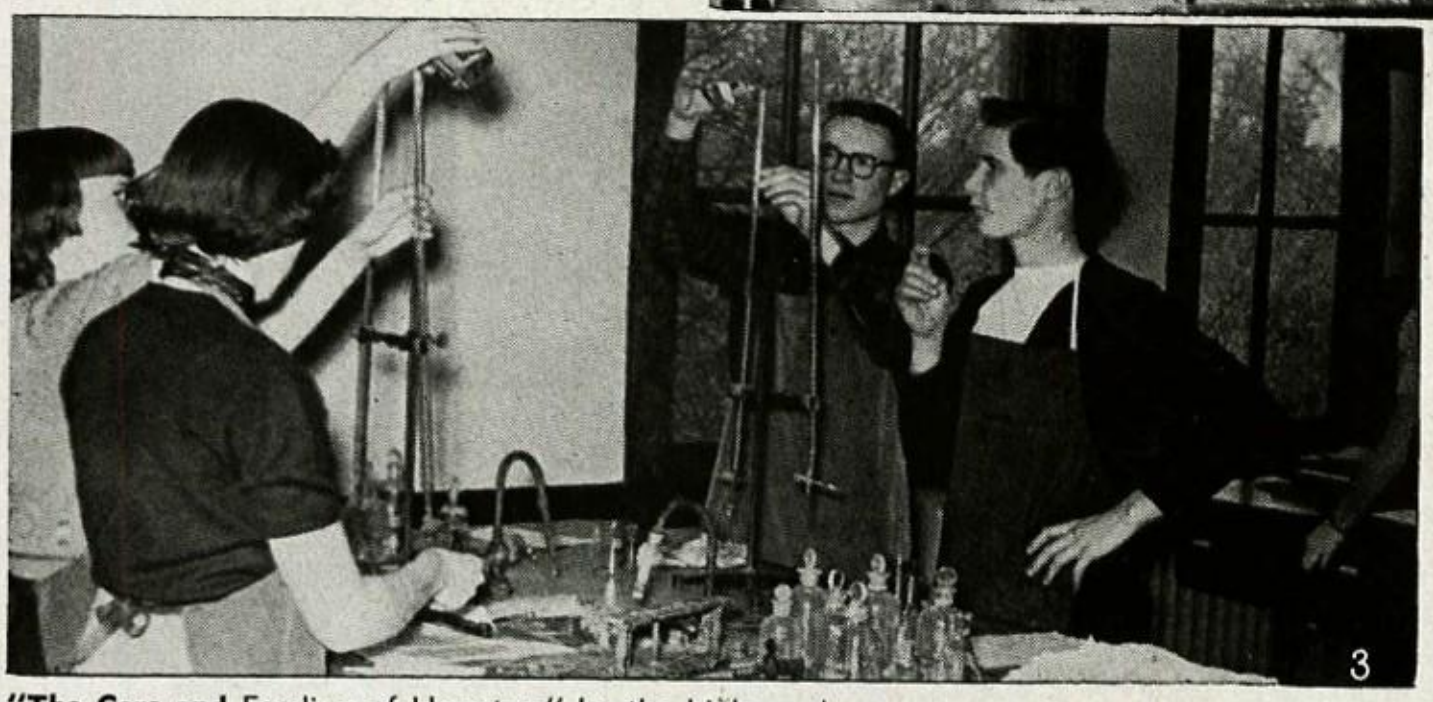

"The Care and Feeding of Hamsters" by the biology class.
The Titration experiment seems to have Jim Tilberry quite baffled.
The Two Pats concentrate on a lever problem for their physics assignment.

Art, Music and Language

Working with ceramics, art classes create lovely pottery.

Hors d'ouevres are the appetizers before a meal. The art, music and language in high school are the appetizers for a life of enriched enjoyment. They are samplings of creative expressions that have their practical place in the world; the actual making of something usable in art class; the becoming more proficient in a phase of music; the knowledge gained of any foreign language. However, the great worth of fine arts and languages goes beyond just the practical application. Students are brought in contact with these finer things of life and can subsequently develop a cultural taste for them. They acquire an appreciation for modern art, operatic arias and choral singing, Spanish literature, Virgil and German. While it is hardly probable that all the students who take part in this program will adopt these fields as their life work, some of them will; and the others will be able to meet life with broadened minds and greater understanding.

Jo Ellen takes her final oral Spanish exam with Evans at the controls.

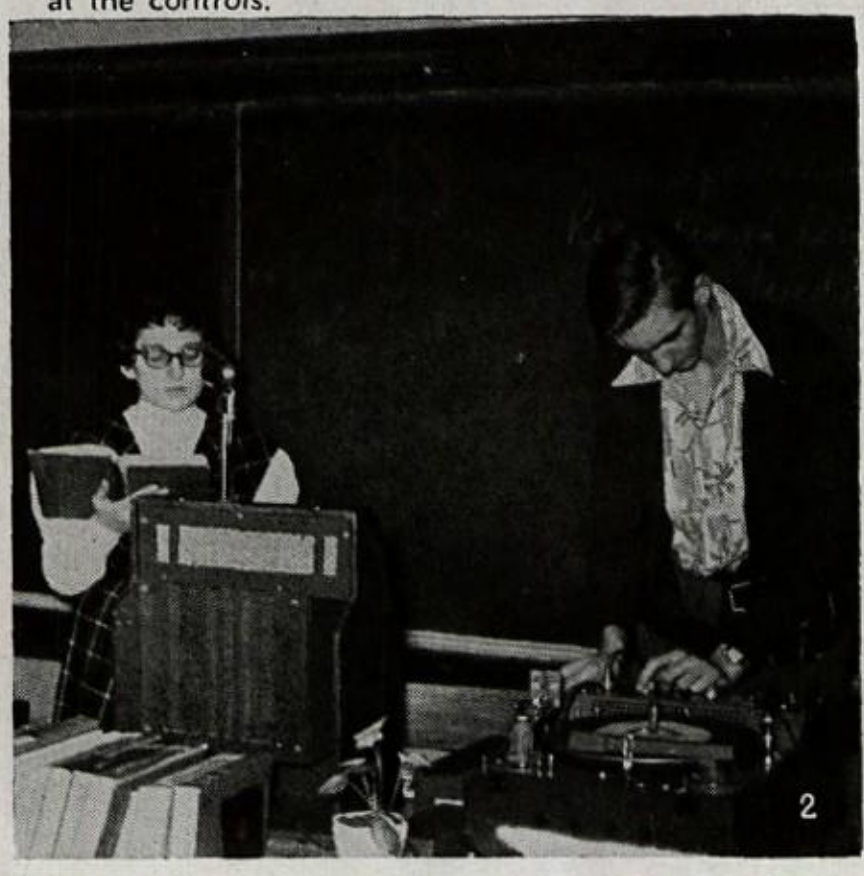

Miss Erickson explains the next song to her junior high music class.

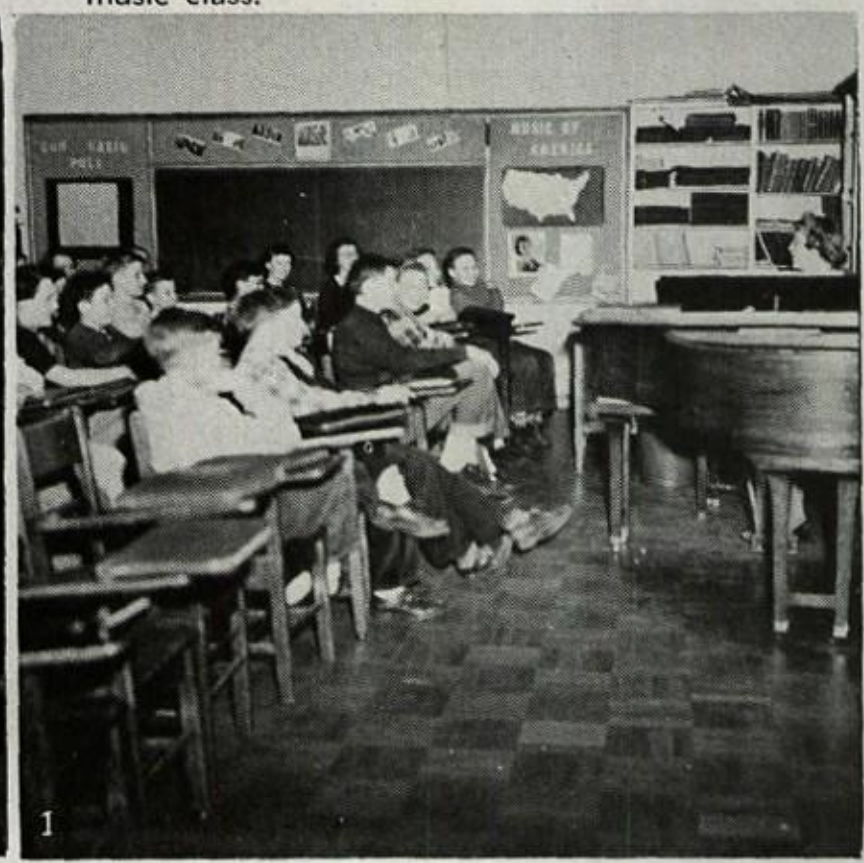

Physical Education

What makes boys' hair stand up and fight and girls' hair lie down and die? It's pool class. Learning the basic strokes comes first, but after that there's diving, water acrobatics and even a senior life saving class. Gym class is also part of the phy. ed program and includes a wide variety of sports. Those who enjoy a fast moving game with lots of competition will probably like basketball or volleyball. Girls may prefer modern dancing or badminton. After they've gotten the skills down "pat" during the first two years, there's an opportunity to take a leaders' course and become either a pool or gym leader. But even if they're not proficient enough, phy. ed brings enjoyment to something very near an "American Heritage"—spectator sports.

LEFT—**Artificial** respiration.
RIGHT—**"Grand right** and left," is one of the fundamentals of square dancing.
LOWER PICTURE—**Those strenuous** push-ups keep the fellows in trim.

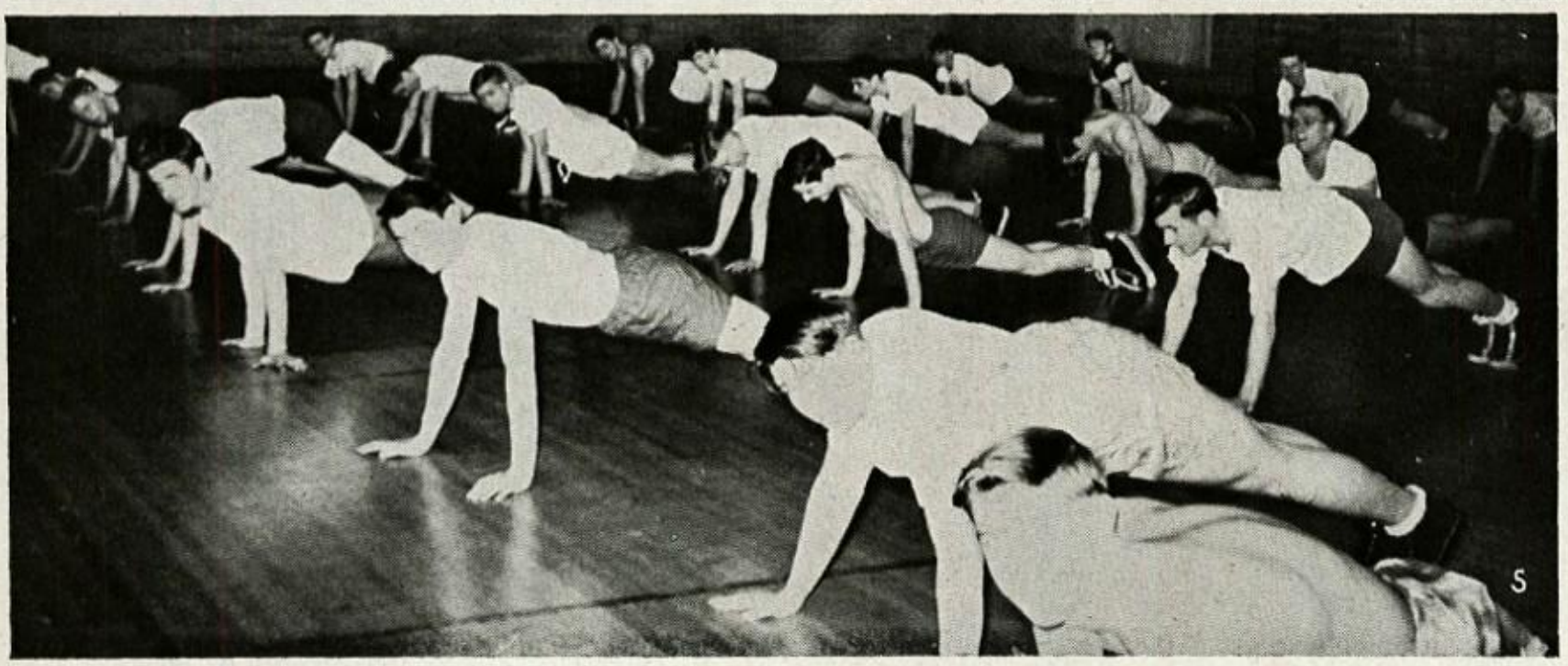

Agricultu
and Ho

It's so much fun to bake cookies that eighth graders do dishes with a smile.

The girls learn the right way to bathe a baby in their twelfth grade home ec. class.

HOME ECONOMICS

From plain sewing and cooking to color schemes and fancy desserts, the girls gain knowledge of homemaking skills. They learn the essentials of cooking and sewing, then go on to study child care, interior decoration, and home nursing.

INDUSTRIAL ARTS

Industrial arts is a course in which the boys increase their manual skills, by making any article they choose. From the pattern and blueprint stage it requires careful work for a finished product to come out as intended. While it is in the making, the boys learn the fundamentals of woodworking, mechanical drawing, drafting, and machine work.

AGRICULTURE

Waukesha High School has the largest agricultural department in Wisconsin, and therefore, sponsors many activities. Included in the regular course are a soil and a milk testing laboratory which are conducted during the whole year. The boys also learn maintenance and repair work which are necessary on the modern, mechanized farm.

Industrial Arts Economics

Senior boys make plans for their homes of tomorrow.

Art beams with pride over his Ag project.

The difficulties of running a machine are smoothed out in machine shop class.

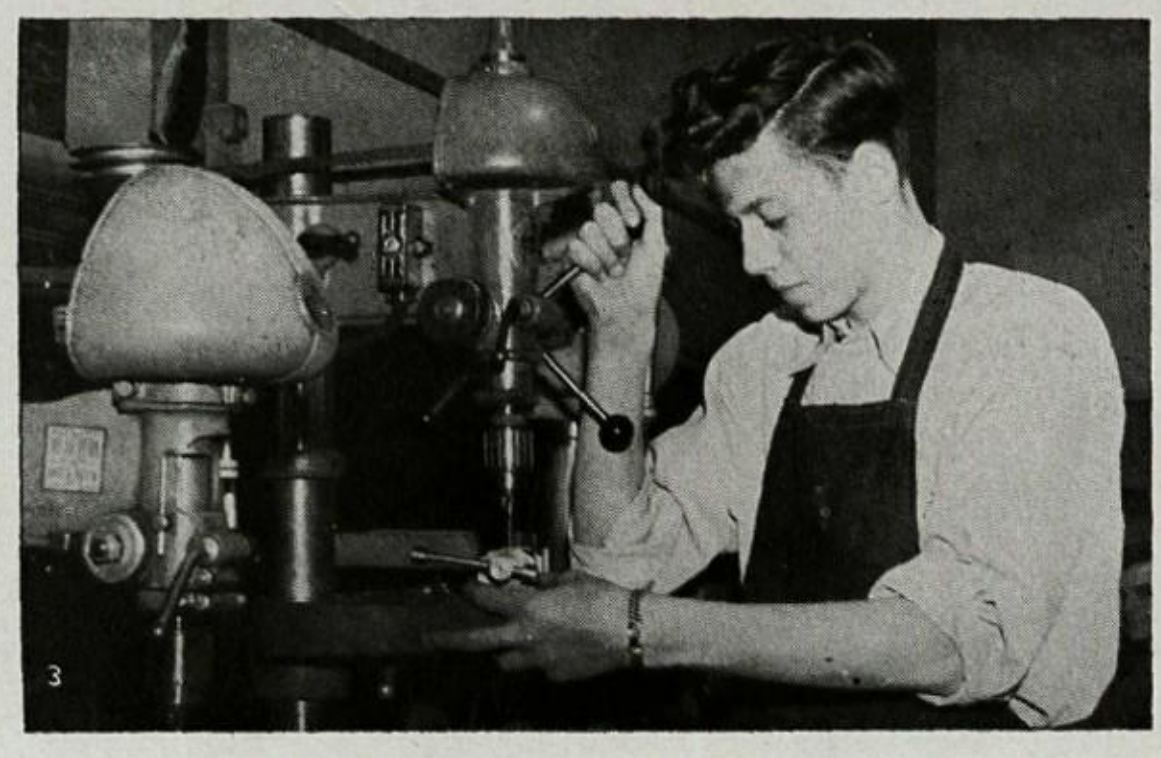

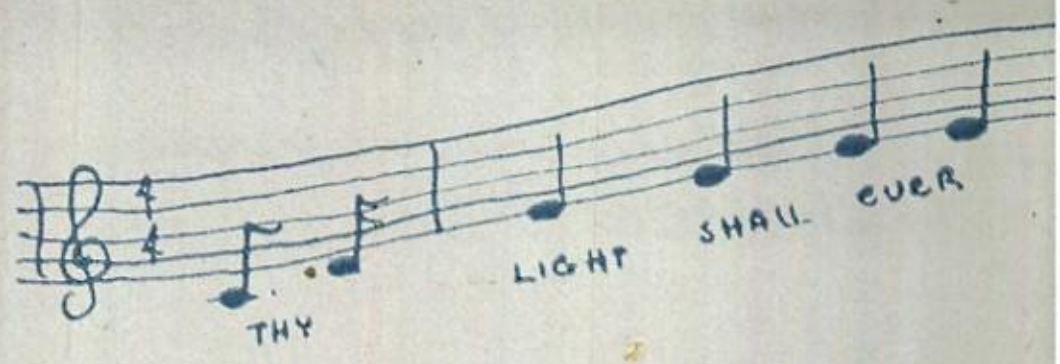

Sports

Whenever one sees in the papers a headline telling that Waukesha has won another football game or has another winning track team, the things that are high school are vividly brought back to mind. The sports program is not only important for winning championships and games, but also for building bodies, and helping every fellow learn the meaning of teamwork. Every athlete will remember the strong friendships that were made on the gridiron or the basketball floor, not only with his teammates but with his opponents. The feeling of victory is known only to the one who has worked hard and has put in much time, striving for perfection. The athlete knows this feeling and knows that it has come as a result of his training. He must also have, or develop, the ability of accepting defeat honorably and graciously. These lessons are valuable, not only on the athletic field, but also through life and they will shine as a "beacon clear and strong."

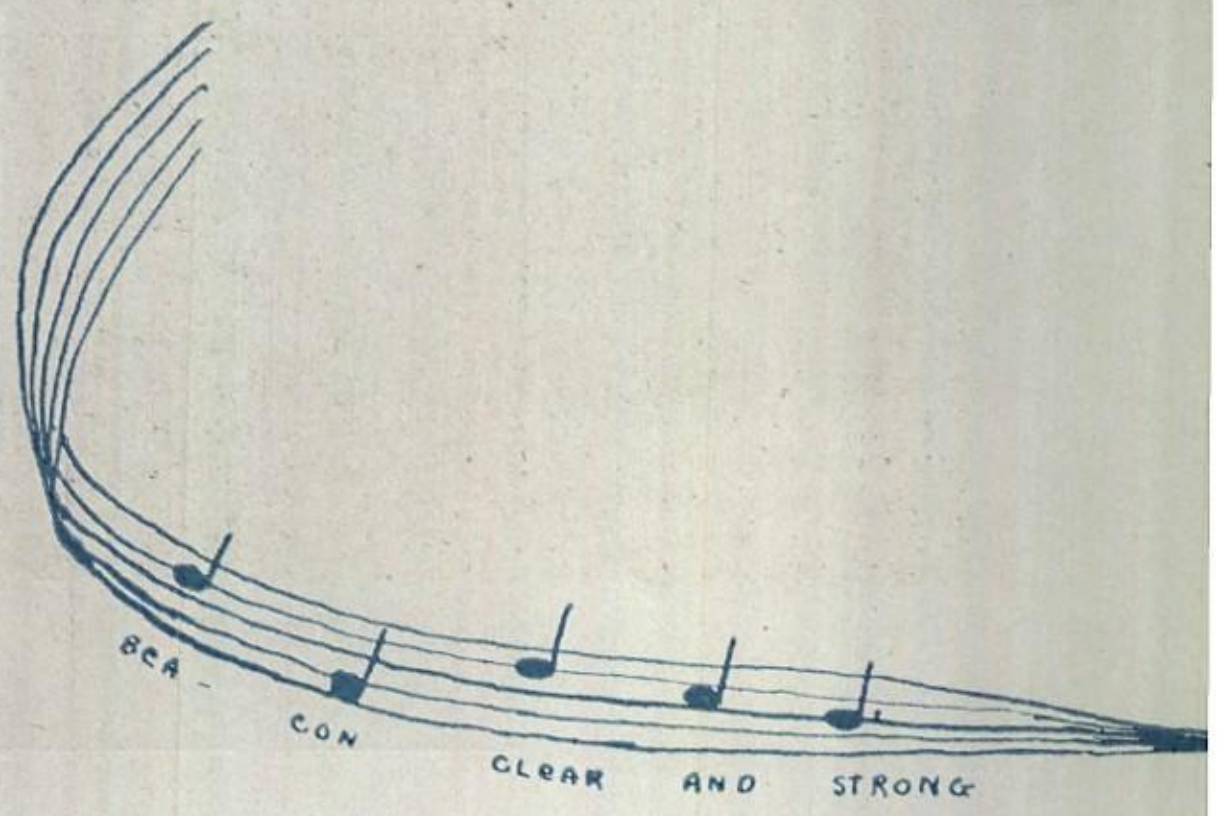

Dear Frank
lots of luck
and Bunk. "HAHA". I hope
to have you in some of my classes
next year, if you are still tagging
along in "53".

Love? "n" Stuff
Betty Keene
"53"

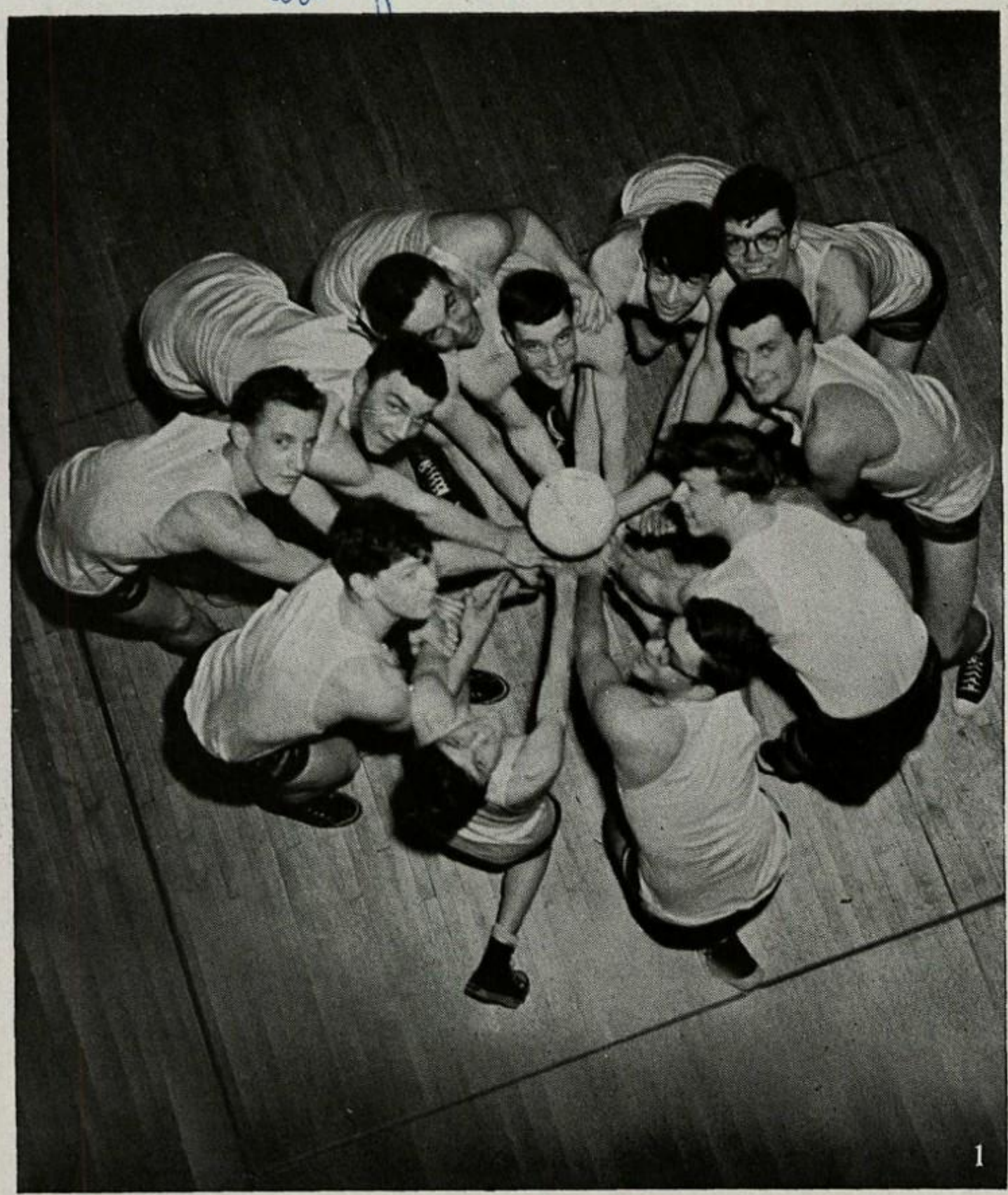

Teamwork like this develops champions.

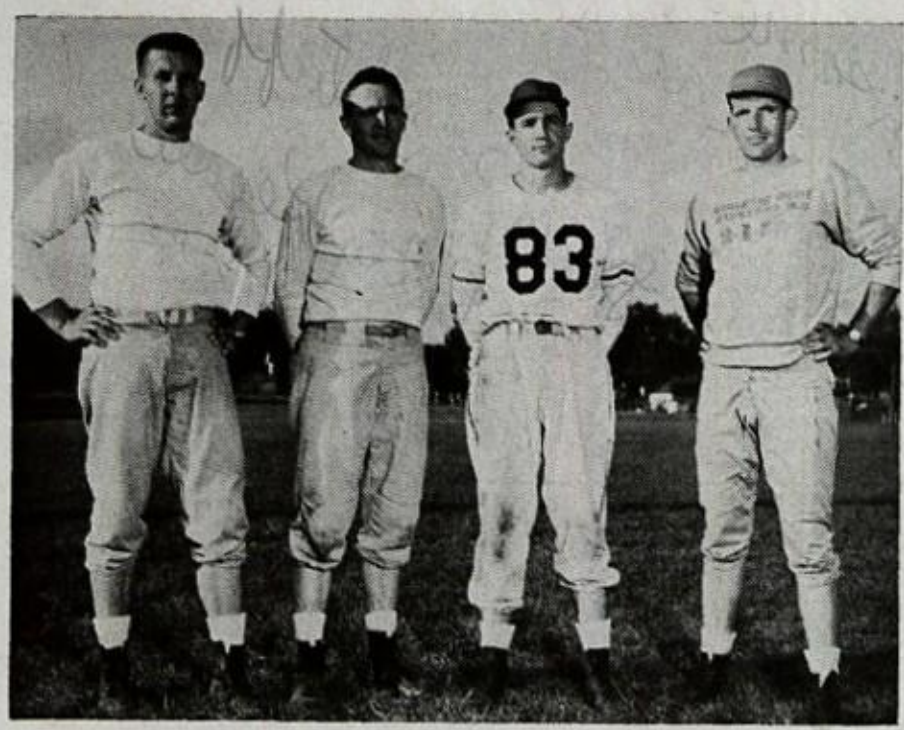

Coaches—Kohls, Duckett, Owen, Shanks.

SEASON'S RECORD

Waukesha	13	Whitefish Bay	20
Waukesha	7	Shorewood	33
Waukesha	14	Shorewood	13
Waukesha	41	Nathan Hale	13
Waukesha	13	West Milwaukee	.7
Waukesha	6	Wauwatosa	38
Waukesha	20	South Milwaukee	7
Waukesha	14	Cudahy	38
Waukesha	28	West Allis Central	7

With a Push and a Pound, The

FOOTBALL 1949

Waukesha took to the gridiron late in August to start practice under Coach Russ Owen, the third new coach in as many seasons. Using the "T-formation" Coach Owen got right down to business on the first day of practice. Much "banging of heads" (as Owen would say) was needed before the Blackshirts were ready to launch their campaign. Lack of experience was the biggest problem. Of the 60 boys that turned out for practice, only a few had seen action the previous season.

After three weeks of tough practice the Shirts traveled to Whitefish Bay for the season opener. Although they were rated very much the underdog, the boys gave the Bays a run for their money. Trailing 14-0 in the 4th quarter, the Cards made two fast TD's and almost tied the score. End Denny Horr recovered a Bay fumble and a few plays later took a pass from Soder in the endzone. Sasso converted and made the score 7-14. A few seconds later, halfback Schultz brought the fans to their feet with a 99 yard touchdown run. The extra-point try was blocked. The Blue Dukes scored again on a long pass winning 20-13.

The following week the Blackshirts went to Shorewood, only to be whipped 33-7. Waukesha's only score came on another long run by Schultz. Except for a few instances, Shorewood owned the turf throughout the game.

Waukesha's Revenge

Wauwatosa, quarantined because of polio, cancelled their game the next week. After a week without a game, news came that the Cardinals would renew hostilities with Shorewood in a non-conference game. Revenge flashed in the mind of every Blackshirt, and this time the tables were turned. After a tough battle, the Blackshirts ended at the top of a 14-13 score. Schultz intercepted a pass and galloped 80 yards for a TD. The next Shirt score came after a 75 yard drive. Shorewood followed with a tally

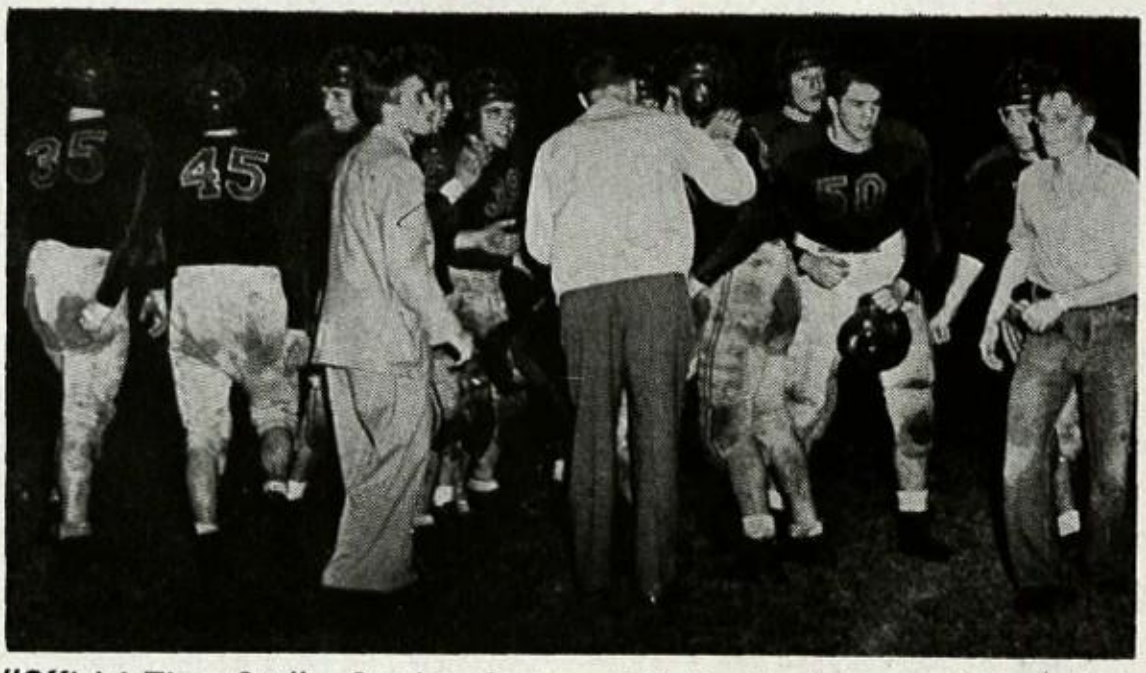

"Official Time-Out"—Coaches Owen and Kohls check to see if Seybold is O.K. while the rest of the team gets set for the next play.

Blackshirts are Touchdown Bound

FOOTBALL SQUAD—TOP ROW: Wagner, Atkinson, Pucci, Schilling, R. Schultz, B. Krueger, Jones, Dudeck, R. Krueger. ROW III: Coach Kohls, Nolte, Ritt, Pickering, Ferguson, Gronewold, Anderson, McIntosh, Biersack, Coach Shanks. ROW II: Coach Duckett, Coach Owen, Kapsos, Kluge, Shesky, E. Schultz, Soder, Weast, Walther, Moss, Spelius. BOTTOM ROW: Whipps, Lombardi, Goldammer, Miller, Kadrich, Rupple, Seybold, Horr.

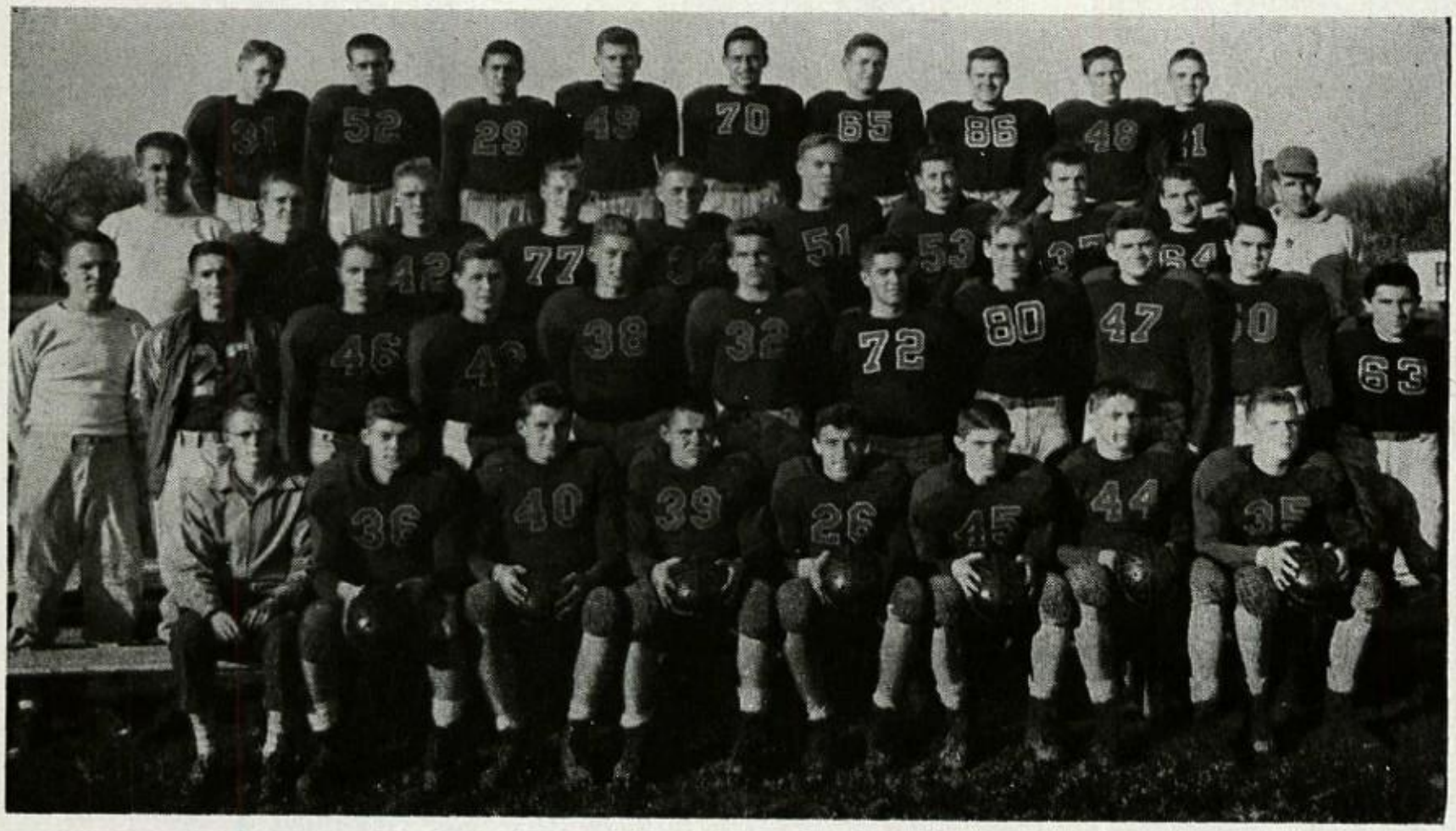

Win or Lose

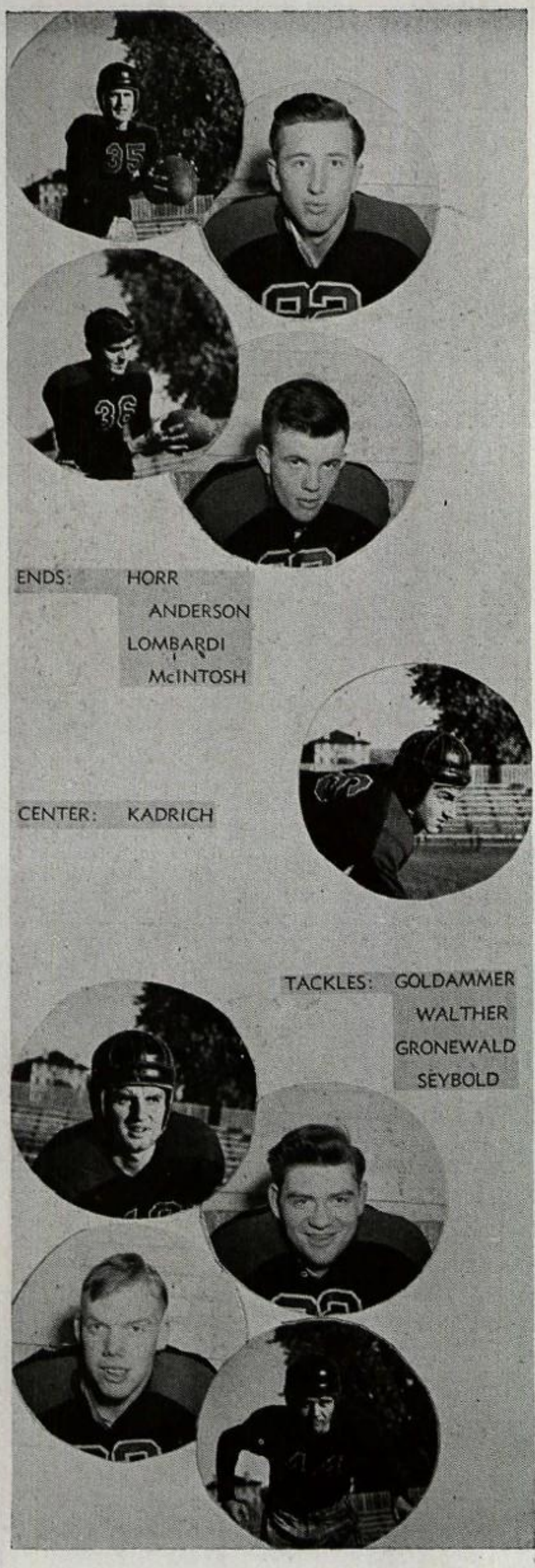

but Gronewald blocked the try for the point. Halfback Moss was to be commended on his fine kicking, not only in this game but

The taste of victory remained on Waukesha's lips, for the next week the Blackshirts blasted Nathan Hale, 41-13. The Blackshirt line of Horr, Seybold, Miller, Kadrich, Rupple, and Goldammer outcharged their opponents and smothered Hale's backs before they started.

Gerry Shesky led his teammates as the Blackshirts defeated West Milwaukee 13-7. Although both Waukesha scores were accounted for by passes, Gerry's hard running sparked the team and picked up valuable yardage as well.

Homecoming and Defeat

Waukesha's homecoming was spoiled by a powerful Tosa team who trounced them 38-6. The team couldn't get started as fumbles, loss of men, and other bad luck held them back.

Waukesha bounced back into the winning column as they overwhelmed South Milwaukee 20-7. Lombardi made the first Shirt score as he toted the ball on an end-

Weast puts on a tackle as Schultz, Horr, and Miller come up to make sure.

Freeman Photo

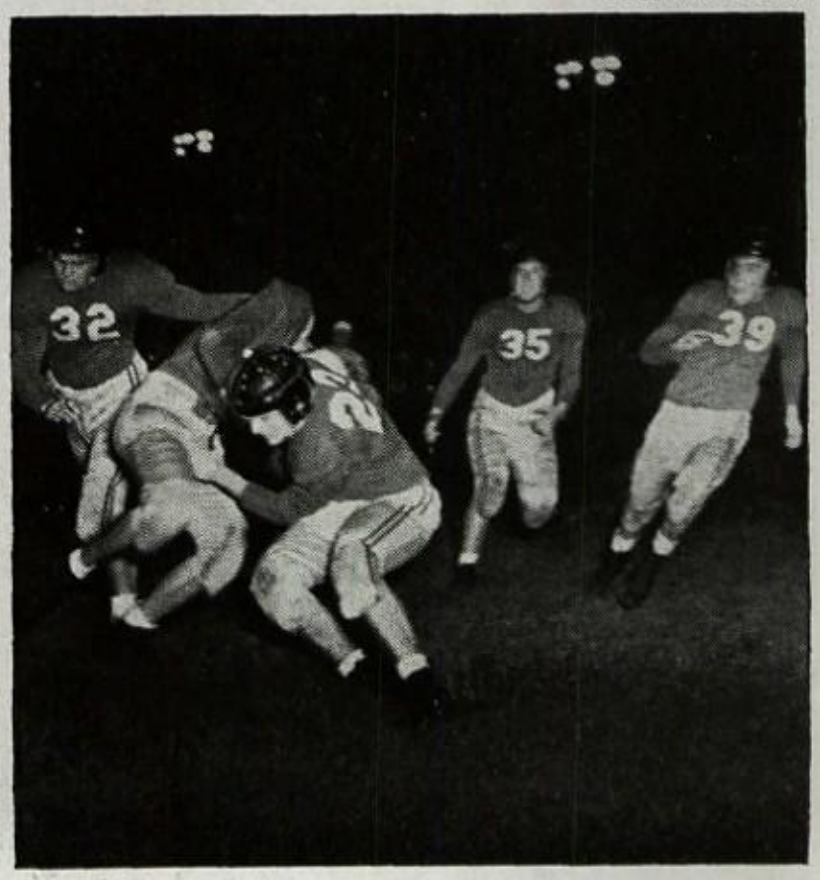

They're Tops

around play. A snappy pass play which had worked in previous games from Schultz to Soder accounted for the other two tallies.

Cudahy invaded the Cardinal field the following week with a giant-killing team that had licked both Wauwatosa and Whitefish Bay. They also proved too much for Waukesha as they bowled over the home team for a 38-14 loss. Passes resulted in the Waukesha scores again.

The '49 squad wound up the season by defeating West Allis Central, 28-7. Highlighting the game, halfback Weast celebrated his return to the active list with a 53 yard run to pay dirt.

Awarded Letters

The Blackshirts stood in 4th place as the gridsters hung up their uniforms for the last time. The team elected Horr and Shesky as the honorary co-captains. Including these two, letters were awarded to Kadrich, Miller, Rupple, Kapsos, Seybold, Kluge, Goldhammer, Walthers, Gronewold, Lombardi, McIntosh, Anderson, Schultz, Soder, Moss, Weast, and Anders.

Two Greyhounds make things difficult for Moss after he pulled down a pass in the Shorwood game.
Freeman Photo

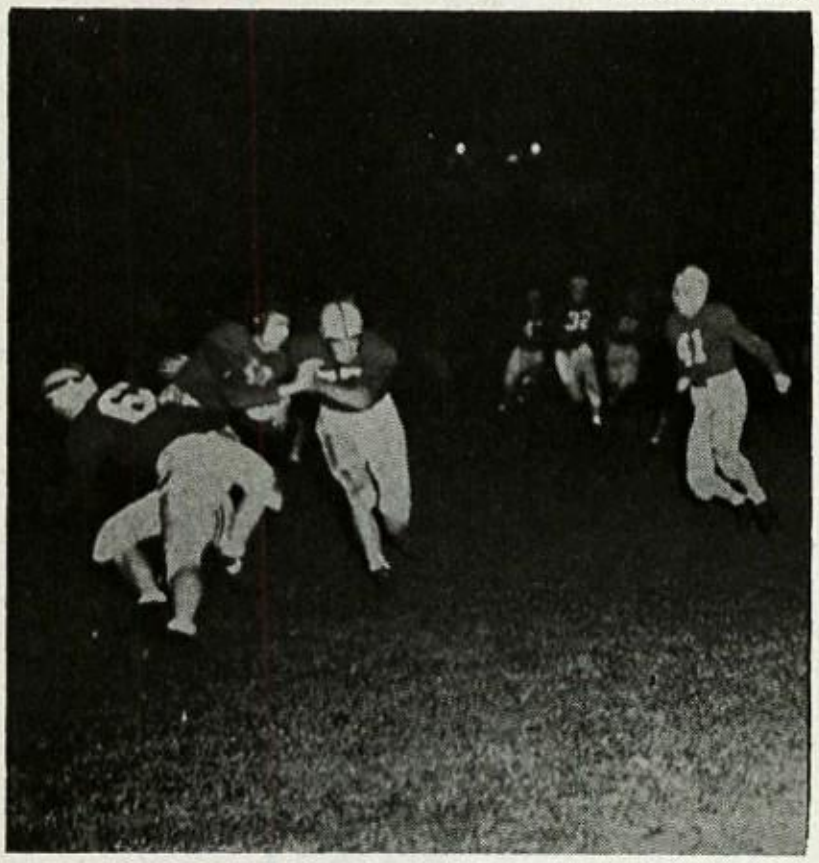

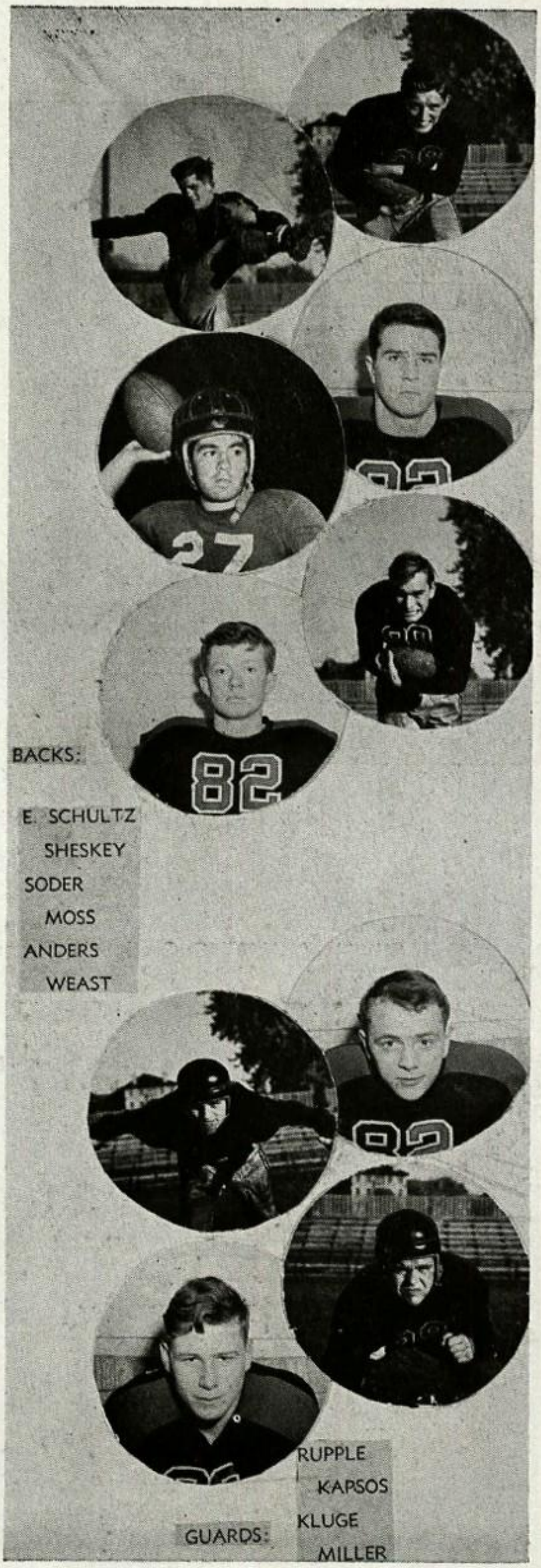

Spikers or Set-up Men - All Champs

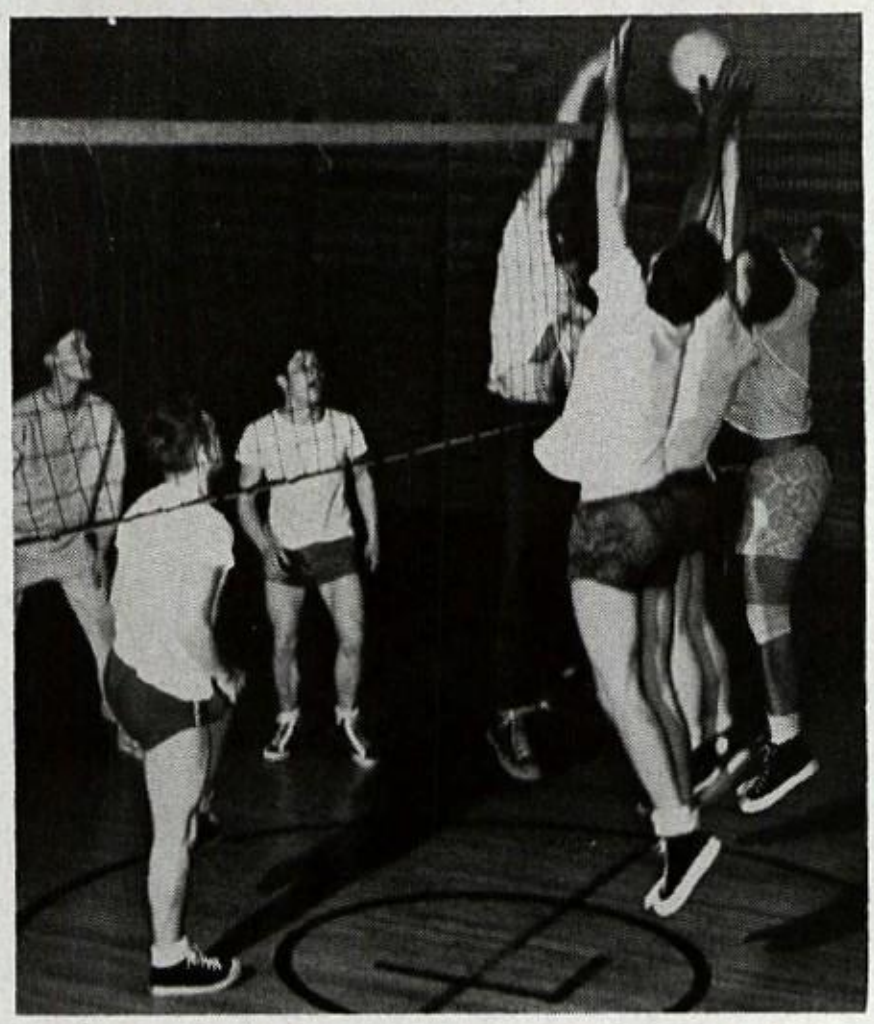

"Practice makes perfect." Kadrich smashes the ball while Mathie Nettesheim, and Krueger wait anxiously.

VOLLEYBALL SEASON 1949

They did it again! The 1949 net-men "SOHR-ED" to another Suburban championship! This makes the record of championships for Waukesha's coach, Roger Sohr, rise to an even 20 with three ties in 24 years of competition. The round-robin type schedule, used for the first time last year, gave the top four teams the chance to fight for the title last April. Waukesha took a quick lead by overcoming Bay's aggregation, 15-8, 15-8, and 15-10. The Shirts marched on and took two games from a tough Tosa squad, but lost the third in a tight 12-15 contest. In the last series of the tournament, the aggressive Blackshirts tore into the West Milwaukee team and capped the season with three solid victories, 15-7, 15-7, 15-1, and another Suburban title.

VOLLEYBALL TEAM—STANDING: Coach Sohr, Parson, R. Mathie, Walther, Chase, Goldhammer, Kadrich. SEATED: J. Mathie, Slack Kluge, Nolte, Krueger, Nettesheim, Clark.

Mermen Splash Against Time

SWIMMING 1950

The 1950 swimming season was filled with many thrills and many great individual, as well as team performances. The team had a win-loss record of 7-3 with the high point of the season being the 42-41 scare thrown into unbeaten Tosa.

Outstanding individuals were record-breaking breastroker, Horwitz; state backstroke champion, Gilham; freestylers Chapman, who was second in the State; and Williams who was third. Much credit is due Stiede, Suburban diving champion, and Kapsos who was never far behind. Cook, Nader, Kluge, Barney and Haessig were mainstays who gave the team balance.

In the State Meet Chapman, Ferguson, Barney, and Williams swam to perfection to set a new school record of 1:45.3 for the 200 yard relay. The team was third in the Cardinal Relays, second in the Suburban and third in the State Championships to close the season with a fine record.

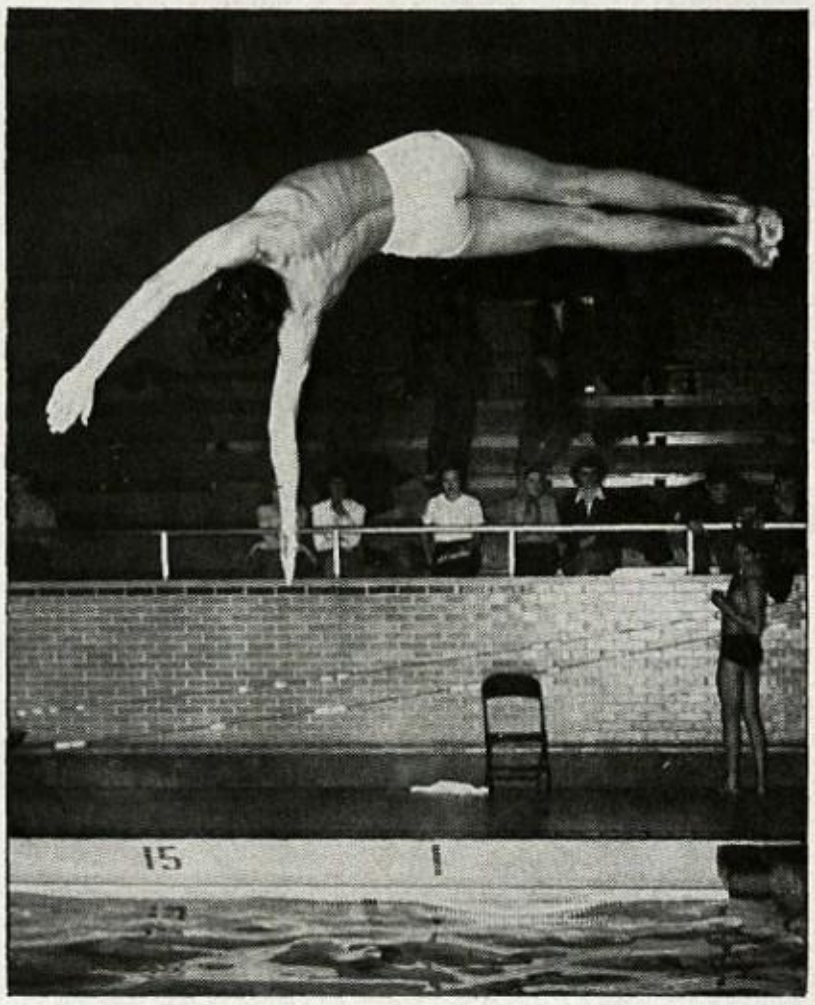

Stiede, Blackshirt diver, finishes his dive in winning form to bring home the Suburban title.

(Milwaukee Journal Photo)

SWIMMING TEAM—TOP ROW: Potthast, Nader, Schwinger, Gilham, J. Cook, Kluge, Barney, Kimball, Ferguson, Jones, Chapman, Draeger, Soat. ROW II: Coach Campbell, Haessig, Kapsos, Stiede, Williams, Pauer, Bilicki, Horwitz, W. Cook, Freistedt, Thompson, Christianson, Spelius. BOTTOM ROW: Boeck, Love, Maxson, Petajan, Morose, Mickle, Putz, Normington, Merton.

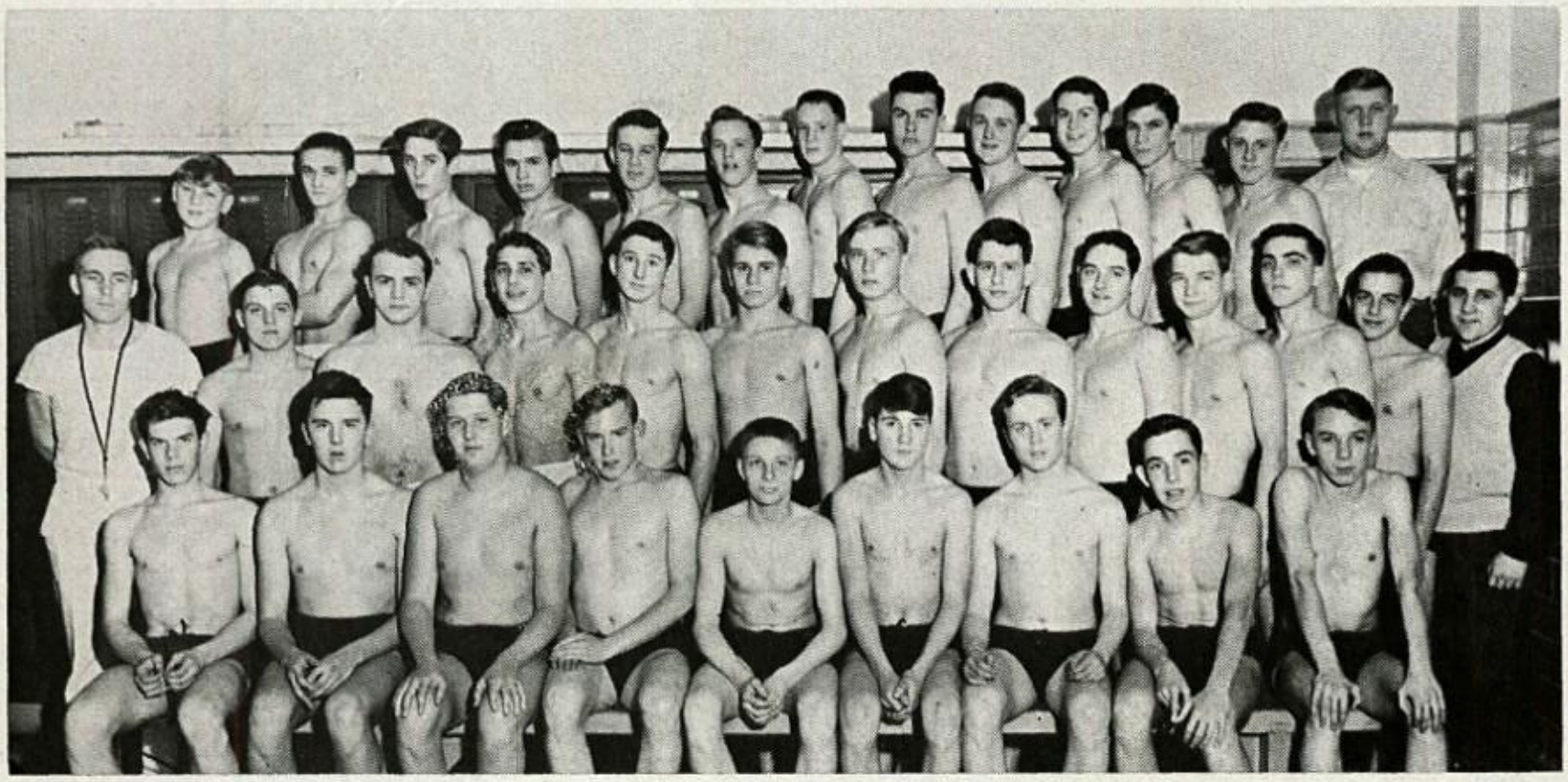

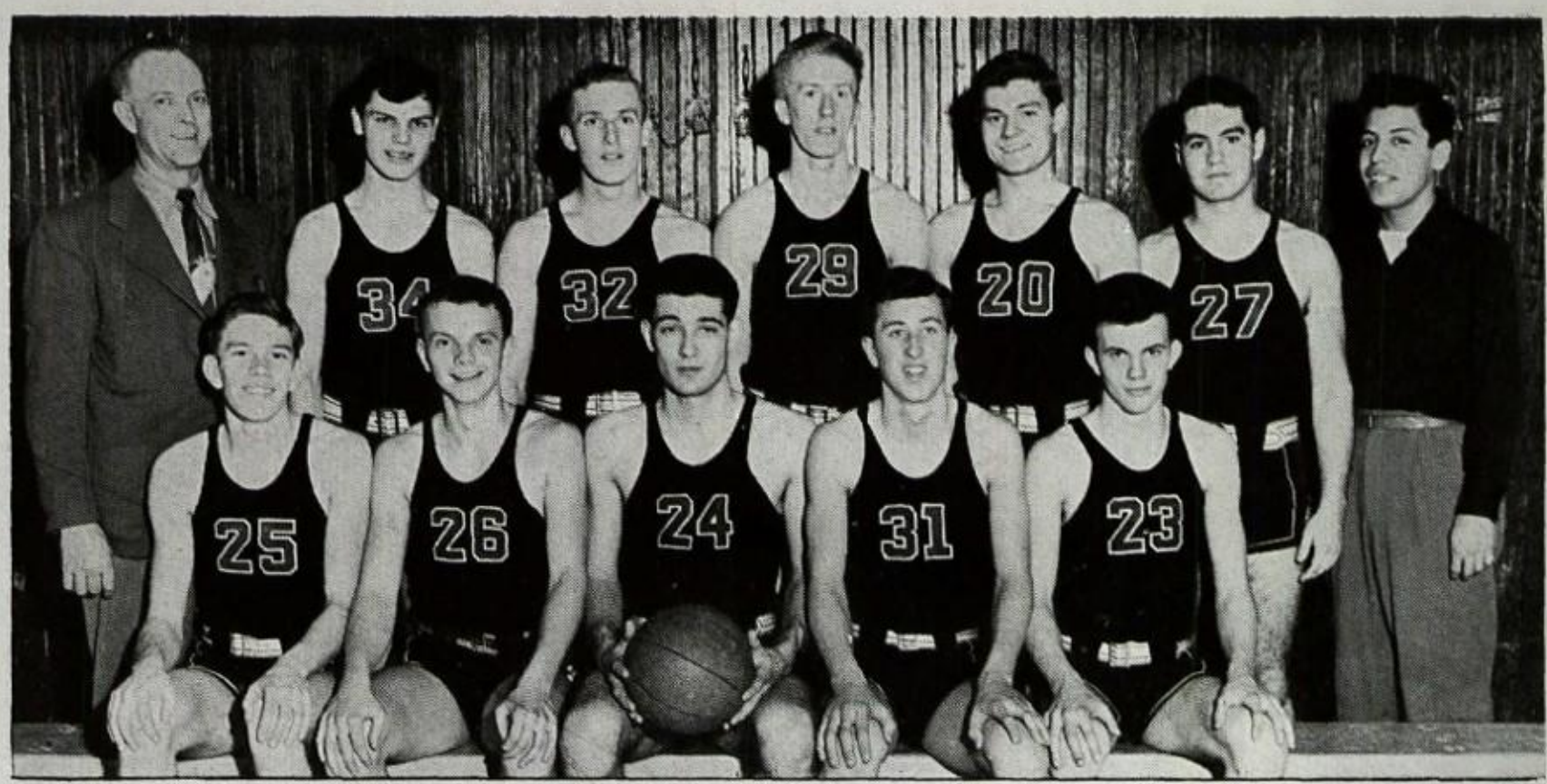

BASKETBALL TEAM—STANDING: Coach Saubert, Abplanalp, Horr, Schaefer, Lombardi, Soder, Arreazola. SEATED: Abrahamson, Schulze, Helker, Anderson, McIntosh.

A "Tip-off"—A "Swish"

SEASON'S RECORD

Waukesha	34	Janesville	35
Waukesha	38	South Milwaukee	34
Waukesha	30	Nathan Hale	37
Waukesha	32	West Milwaukee	41
Waukesha	34	W. A. Central	48
Waukesha	38	Stevens Point	36
Waukesha	32	Wisconsin Rapids	48
Waukesha	29	Wauwatosa	32
Waukesha	30	Whitefish Bay	34
Waukesha	37	Shorewood	43
Waukesha	38	Don Bosco	36
Waukesha	35	Don Bosco	37
Waukesha	29	Cudahy	27
Waukesha	44	South Milwaukee	37
Waukesha	39	Nathan Hale	31
Waukesha	21	West Milwaukee	43
Waukesha	44	W. A. Central	43
Waukesha	59	Port Washington	23
Waukesha	30	Shorewood	33

BASKETBALL 1949-1950

In basketball, more than in many sports, the final outcome of the game can never be taken for granted. The game is too fast-moving, and can change in seconds. The customary opener with Janesville was the first of a long series of "thrillers" to illustrate this principle. After a close, hard fought game, Manning of Janesville sank a disappointing free throw and Janesville won in the final seconds, 35-34.

Blackshirts Take "Opener"

Working hard to "drive in there" (as Coach Saubert phrases it) for the conference opener against South Milwaukee, the Waukesha Quintet was able to rout the visitors, 38-34.

It's said that "all good things must come to an end," and basketball is no exception.

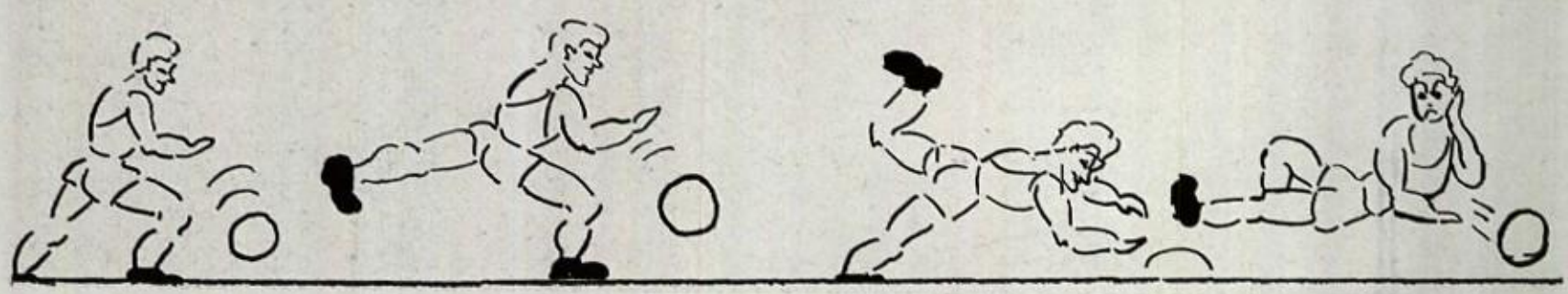

Lombardi goes for a Huskie rebound as Anderson and Schulze wait for a tip-off.

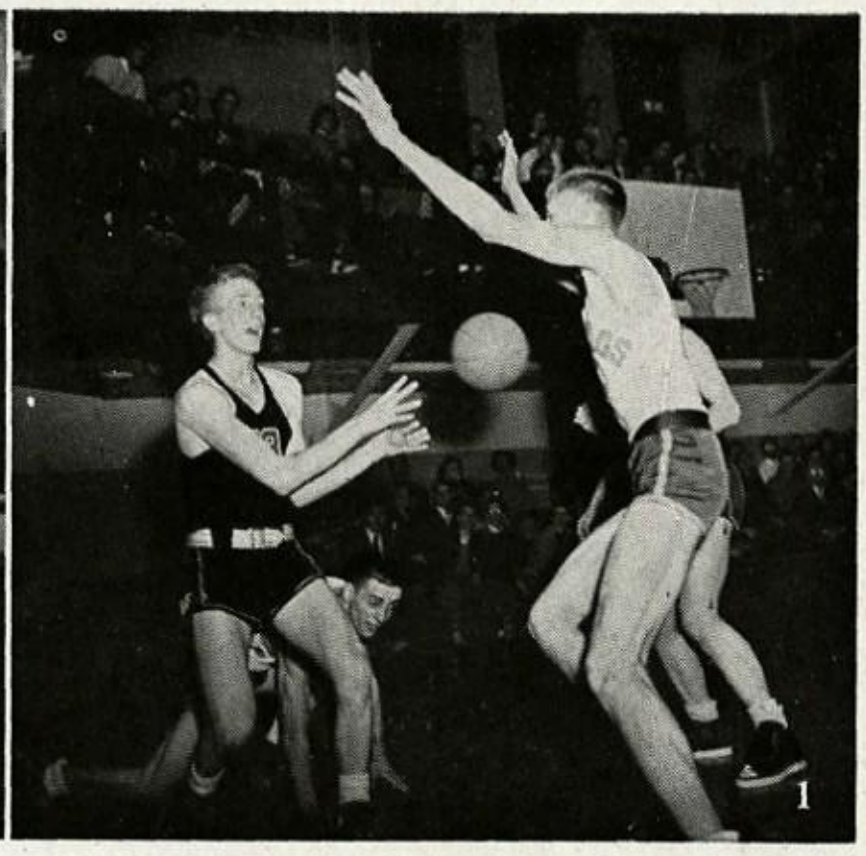

Schaefer takes the ball from an unseen Blackshirt in the West Milwaukee game.

A Cardinal Victory—They Wish!

Waukesha suffered its first conference loss from Nathan Hale, 30-37. Schulze was high-scorer, but despite excellent ball handling by him and others, the basketeers failed to score on a generous number of charity shots in the last quarter.

One-up in conference standings, the hoopsters traveled to West Milwaukee. It was "Ernie's Night" as Schaefer made 18 of 32 points. Unable to overcome an early Mustang lead, however, the Shirts were swamped 41-32.

Failure to control rebounds spelled catastrophe for the bounding Blackshirts when the W. A. Central Bulldogs growled to a 48-34 victory. Long one-handed push-shots by Schaefer from mid-floor were the highlights of the game.

B TEAM—STANDING: Coach Duckett, Larson, Pickering, Gronewald, Schultz, Skille, Schwartz, Seidl, Connelly. SEATED: Davis, Scanlan, Jamieson, J. Dresdow, C. Dresdow, Lawrence, Lombardi, Atkinson.

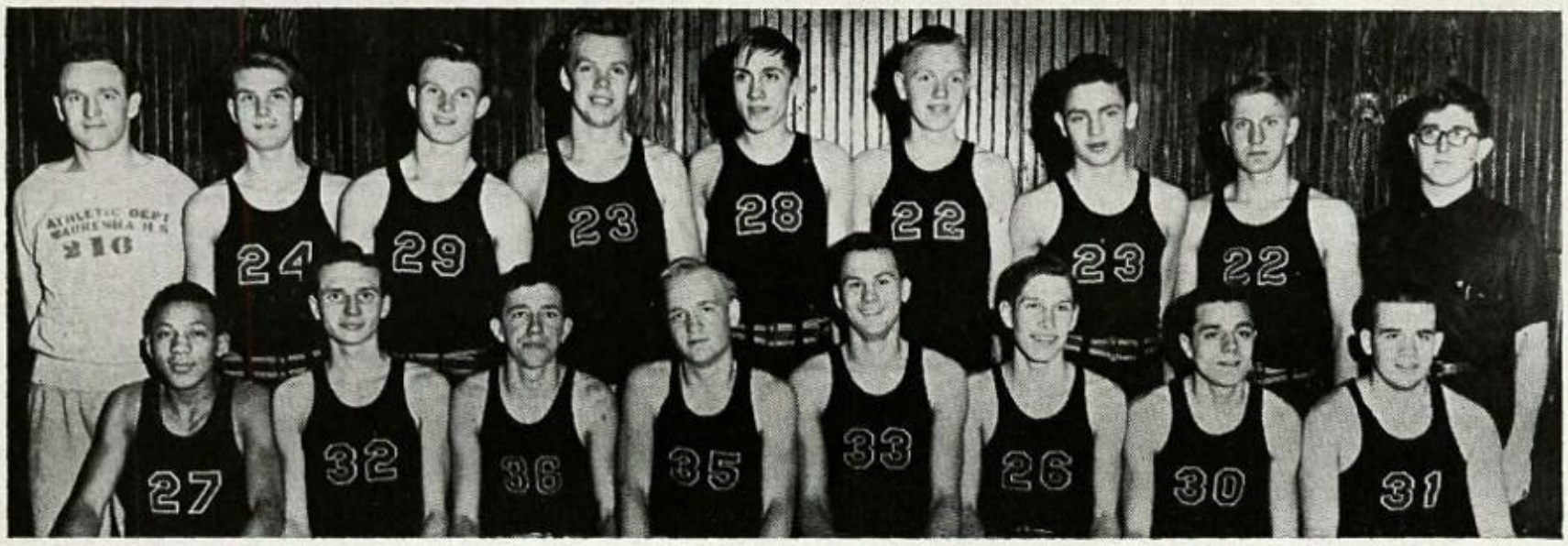

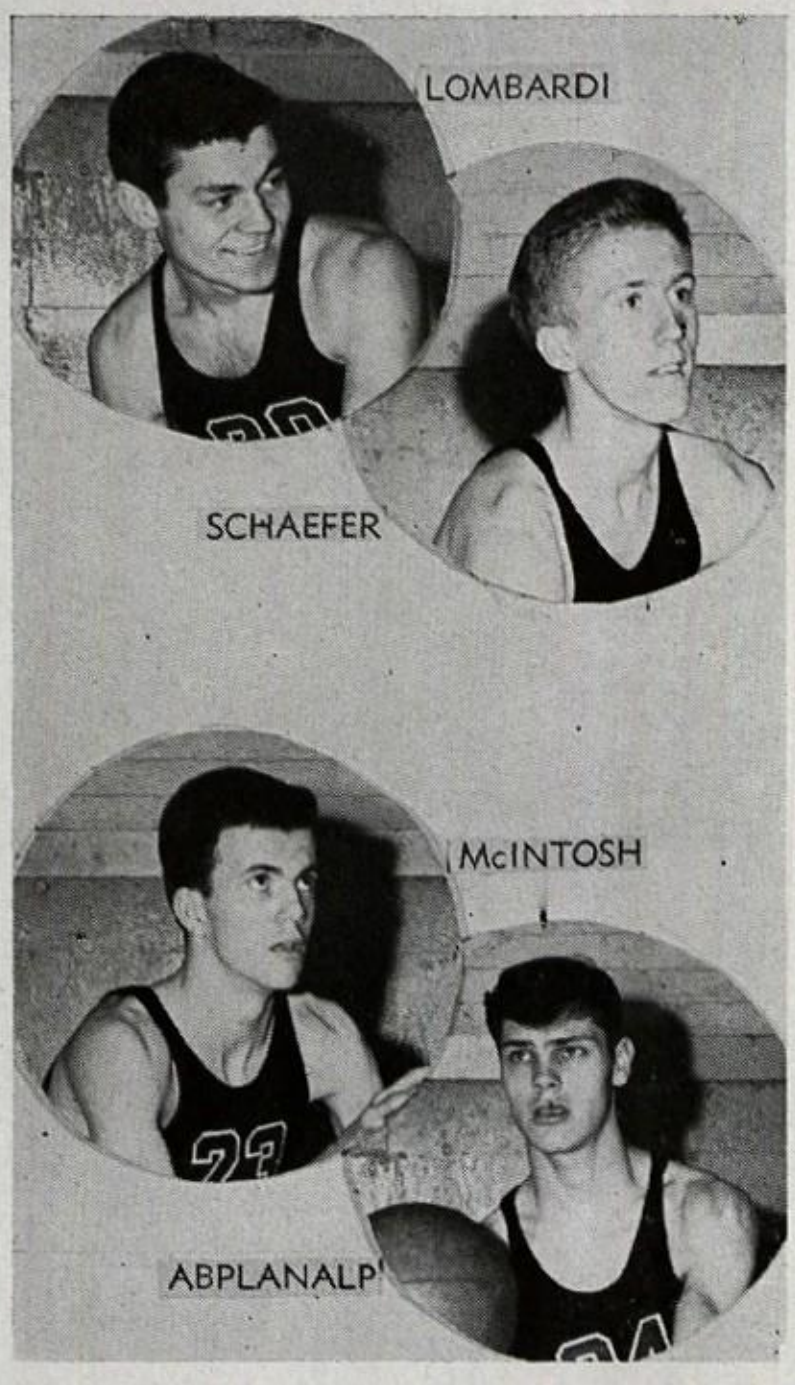

McIntosh, Anderson, and Schulze defend the basket as a Mustang drives in for a shot.

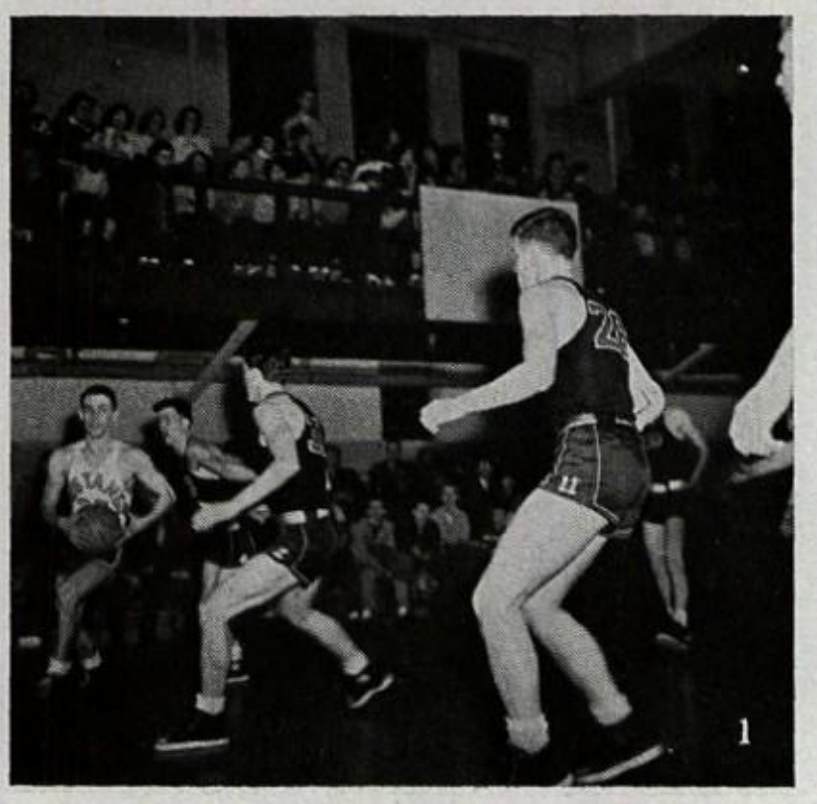

Team Travels

Shirts Upset Point, 38-36

The Shirts remained home this Xmas, while the Valley teams visited. In one of the best played games of the season, the Waukesha five handed an unwilling Stevens Point five its first defeat of the season. Saubert's boys played some of their best aggressive ball of the season, connecting at all points to win, 38-36, in a thrilling finale. The not-so-cold Northerners would not be denied, for Point's unexpected defeat was avenged by their Northern neighbors, Wisconsin Rapids, the following night. Playing an even game, the Rapids' tipsters maintained an early lead to win, 48-32, despite spirited ball-handling Lombardi and Helker.

Entertaining undefeated Wauwatosa, the Cards played ball comparable to the Point game. Tosa ended the opening tussling with a push shot, and from then on it was anybody's game. Clinging tenaciously to their slight lead, Tosa rebuffed a final Waukesha drive, and won their 22nd straight game, 32-29.

A half-time lead failed to materialize into a victory in the Whitefish Bay game, due to poor offensive playing in the second half, and the Bays won 34-30. The following night the Shirts were outclassed by a scrappy Shorewood team, 43-37.

Cards Split Two With Don Bosco

In two non-conference games, the willing Cards tangled with Don Bosco of the Milwaukee Catholic Conference. In the first game the score throughout was as undecided as a ping-pong ball in play, but the Cards improved their basket average in the second half and nicked the Dons 38-36. The next game, on the Dons' floor, was not so fortunate for the boys in black. Bosco came up with a victory drive in the final minutes, evening the series with Waukesha, 37-35.

At Own Risk

Locals Draw Three Straight Wins

The Waukesha cagers staved off the Packers of Cudahy in an overtime game, 29-27. Trailing throughout the fourth quarter, a side-shot by Schaefer forced the game into overtime, and Schulze tipped the winning basket. The hard fighting cagers, aided by several long shots in the final seconds, smothered South Milwaukee, 44-37, extending their miniature winning streak. Playing ball similar to the So. Milwaukee game, the team latched on to the ball at every opportunity and made most drives pay off, winning from frustrated Hale, 39-31. Some players exhibited better playing form than they had previously in the season. Part of the spark might have been kindled in a pep rally (the first in years for basketball), but if it was, the temperature dropped the following night when West Milwaukee slaughtered the cagers, 43-21. Anderson and Horr were the only bright spots in the dismal scene, and they were overwhelmed by the Mustangs.

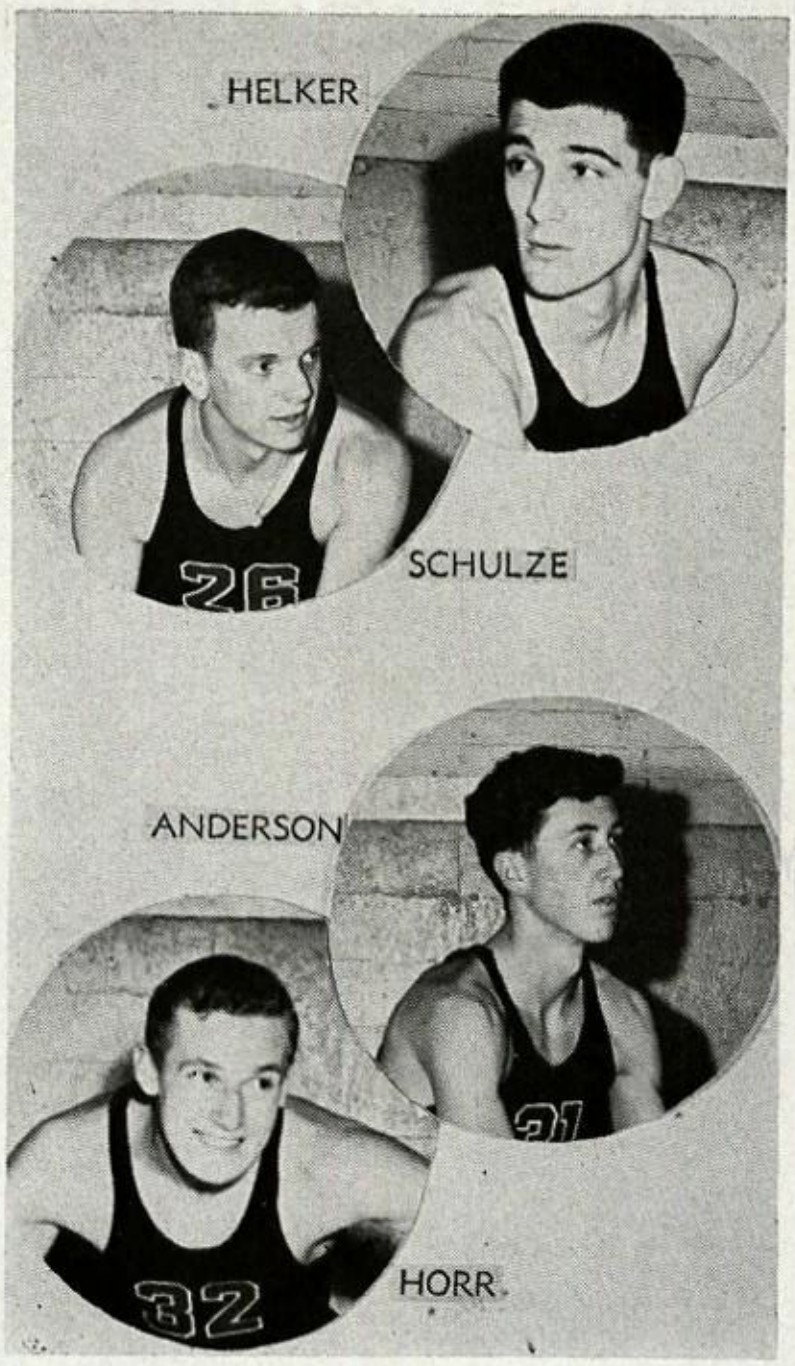

Shirts Down Central in Last Conference Tilt

In another overtime game, the final conference game of the season, the Fighting Five dumped in 44 points to 43 mustered by West Allis Central. Closely pressed throughout, the quintet looked best in the final quarter, and just barely outclassed the Bulldogs. The tally sheet showed five wins and seven losses in the conference games.

In the first game for the sub-regional honors, the local fast-firing-five found the Port Washington Pirates easy prey and trounced them 59-23. In the ill-fated Shorewood game, the bucketmen saw their hopes disintegrate in the final minutes, and the Greyhound team clinch a trip to the finals, 33-30.

Schulze loses the ball as Anderson watches the Mustangs take over.

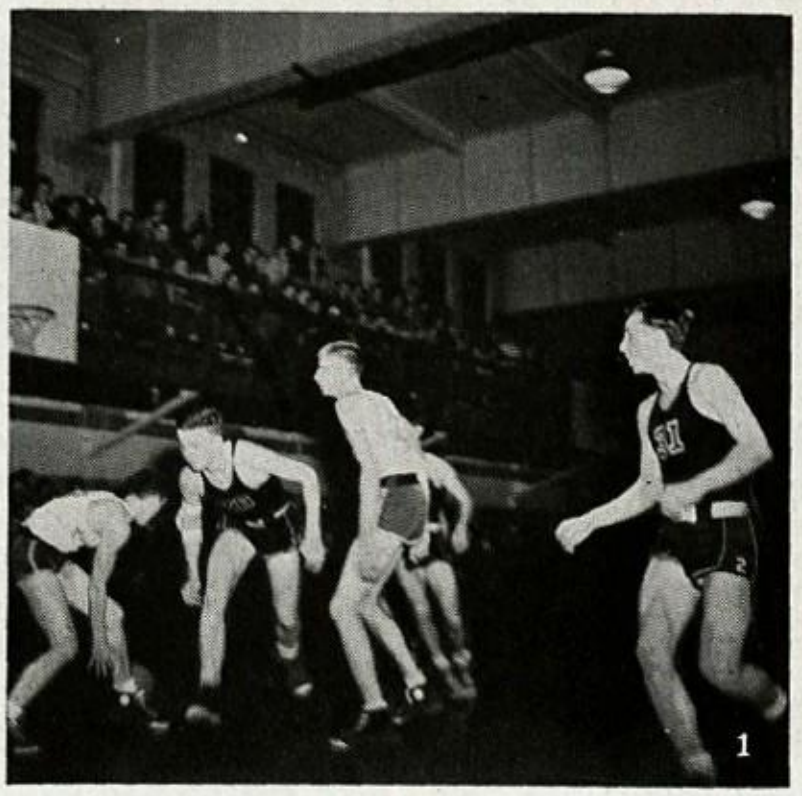

Blackshirts Range The Courses,

GOLF TEAM—Pals, Schaefer, Heckler, Soder.

Schaefer, Waukesha's top golfer, shows a follow-through that brought him second in the state.
(Freeman Photo)

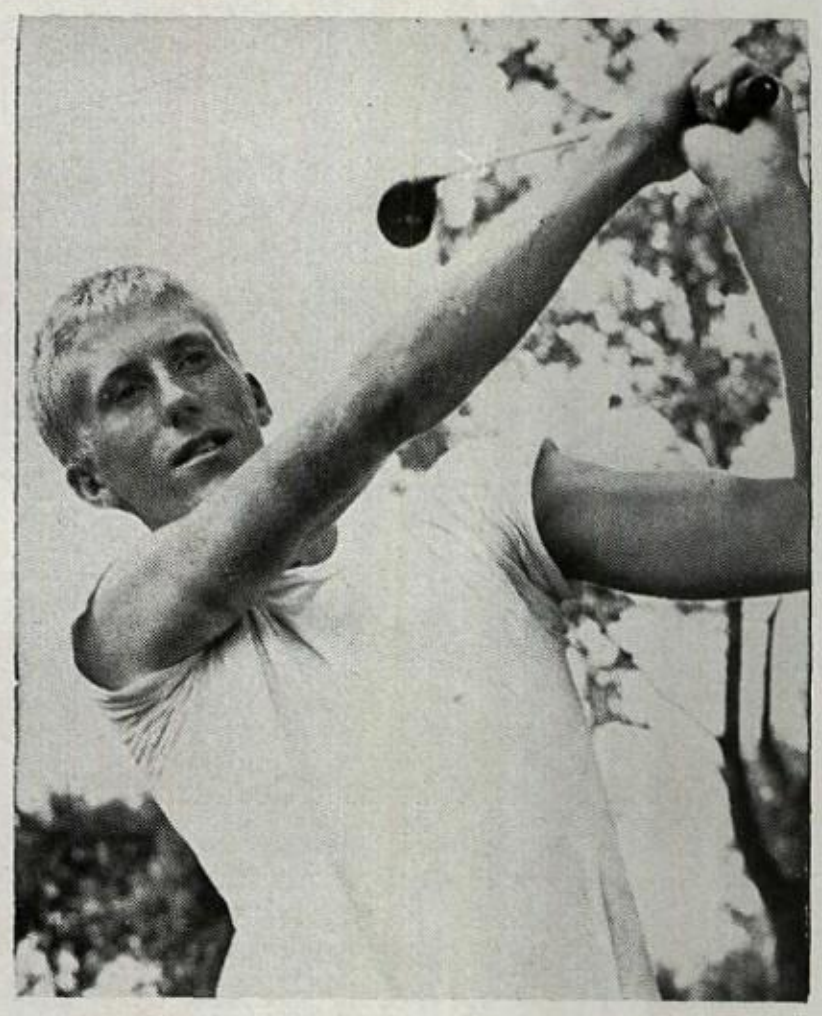

CROSS COUNTRY 1949

To the boys on Coach Russ Coley's cross-country team, the sport of distance-running is the toughest athletic test available. It requires great endurance and an iron will. The local runners showed enough of both to do well in the early season, defeating South Milwaukee and West Allis Central on September 23 when Shane was high man; again defeating West Allis on September 30 when Davis won; and winning over Whitefish Bay and West Allis on October 7 when Barkley outdistanced the field. However, with the meet against South Milwaukee on October 11, which Waukesha lost, the local harriers entered a reverse tide which carried them through the season. Malone led the Blackshirts at the Janesville meet on October 22, and again on November 5 when Coley's marathon men took 10th place in the State Meet. Waukesha placed 4th in the Suburban Meet on October 29th, with Malone still first man on the team. Shane, Davis, Barkley, Malone, Chronis, and Lederer were the letter winners.

TENNIS 1949

The 1949 Suburban Tennis Championship was captured by Waukesha's netmen under the effective coaching of Mr. Friese. Getting off to a slow start, the Blackshirts toppled first-place Whitefish Bay in a mid-season meet and took over the lead. The only close meet was the clash with Tosa's squad on April 27th, when the Cards defeated the Red Raiders by a narrow 3-2 margin. The singles squad was composed of Rucci, Bliese, and Jamieson, while the doubles teams were Tenpenny and Orlopp, and Schultz and Schaller.

The Courts, And The Countryside

TENNIS TEAM—STANDING: Coach Friese, Rucci, Horr, Harris, Schultz, Connell. SEATED: Jamieson, Tenpenny, Orlopp, Schaller, Bliese.

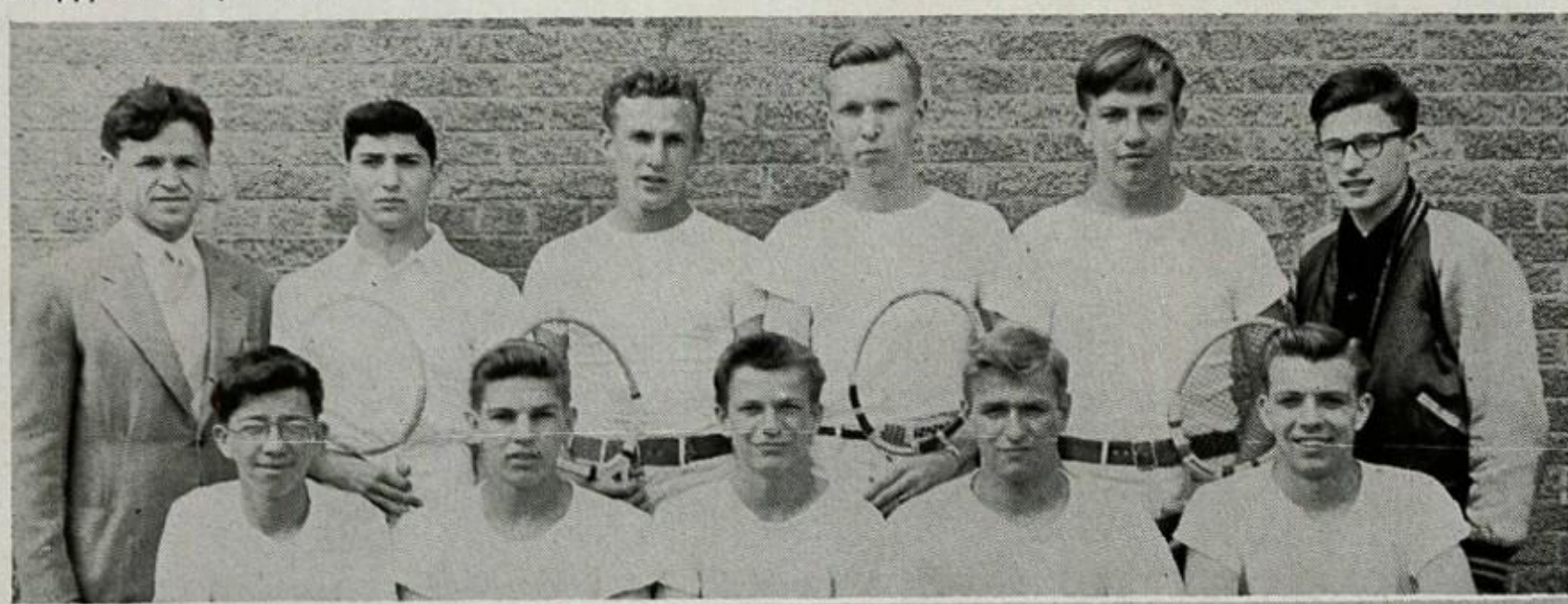

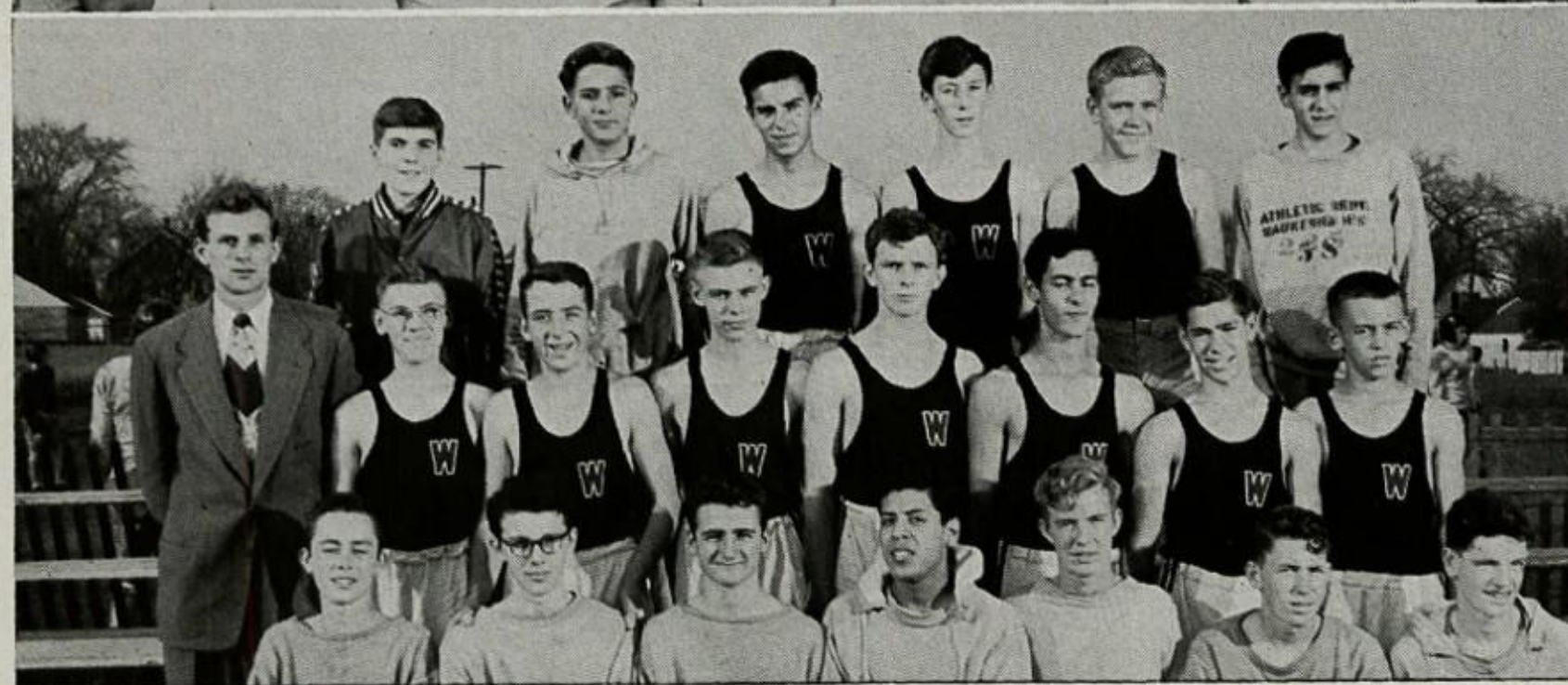

CROSS COUNTRY TEAM—TOP ROW: Curran, Hatch, Murphy, Krauss, Schultz, Scheerer. ROW II: Coach Coley, Lederer, Malone, Peterson, Barkley, Davis, Shane, Chronis. BOTTOM ROW: Gensicke, Taylor, Mischo, Arreazola, Olson, Anderson, Buckley.

GOLF 1949

In Waukesha's B.A.A. golf tournament, Schaefer, Heckler, Kaufman, Pals, and Soder were selected to represent the Blackshirts in the Suburban Conference Golf Meet in May. Working without an official coach, the quintet fell short of the championship, but Waukesha's Ernie Schaefer copped individual honors, taking third place. Schaefer was also runner-up in the title for State Amateur Golfers' Championship, losing by one down to Campbell of Madison.

Thinclads Come Out With Spring

TRACK 1949

Waukesha's thinclads, under the experienced hand of Coach Bob Campbell, were gunning for the Suburban Championship all the way, but were literally one step behind Wauwatosa's Red Raiders from the starting gun to the tape. The dual meet with Tosa on April 23 began the pattern, when the Blackshirts were defeated, 59½-44½. On May 7, at the "Big Eight" practice meet, Wauwatosa earned 78¼ points, while Waukesha placed second with 62.

Blackshirts Outscore Blue Dukes

At the Suburban Relays on May 14, the Cardinal team won 61 points, again being topped by the Red Raiders' 74 points. The local cindermen, however, did stage an upset by outrunning Whitefish Bay who scored 57½ points. The trend of runnerup was completed at the Suburban Meet on June 4, when the Blackshirts tallied 39 points to Tosa's 67.

Individual Honors

Pete Curran took top individual honors in the Suburban Meet through his victories in the low hurdles, broad jump, and dashes.

Kanters consistently placed high, taking firsts through the season in the half-mile, 440, and the broad jump. Kadrich and Letson ranked high in the shot-put. Letson showed his ability in the Suburban Relays when he out-distanced the highly regarded Matra of Whitefish Bay. Basse showed potential strength in the hurdles, and Freshmen Shane and Malone showed great promise in the distance events. Last year's letter-winners were: Curran, low hurdles; Basse, high hurdles; Taylor, high hurdles; Buckley, dashes; Hall, dashes; Gomez, 440; Kanters, 440 and 880; Pals, 880; Shane, 880; Davis, 880; Hoppe, mile; Barthoff, mile; Carlson, mile; G. Kadrich, high jump; Moss, discus and dashes; Letson, shot-put; D. Kadrich, shot-put and high jump; Gronewald, shot-put.

TRACK TEAM—Hoppe, Kanters, Basse, Taylor, Barthoff, Helker, McIntosh, Moss, Gomez, Letson, Malone. ROW II: Coach Kohls, Coach Campbell, Bielefeldt, Connelly, Buckley, Ward, Kopfhammer, Pals, Ritt, Kuhlka, G. Kadrich, Cook, Davis, Coach Shanks, Coach Lemm. BOTTOM ROW: Haessig, Miller, Curran, D. Kadrich, Hall, Arreazola, Carlson, Mayo, Shane, Abplanalp.

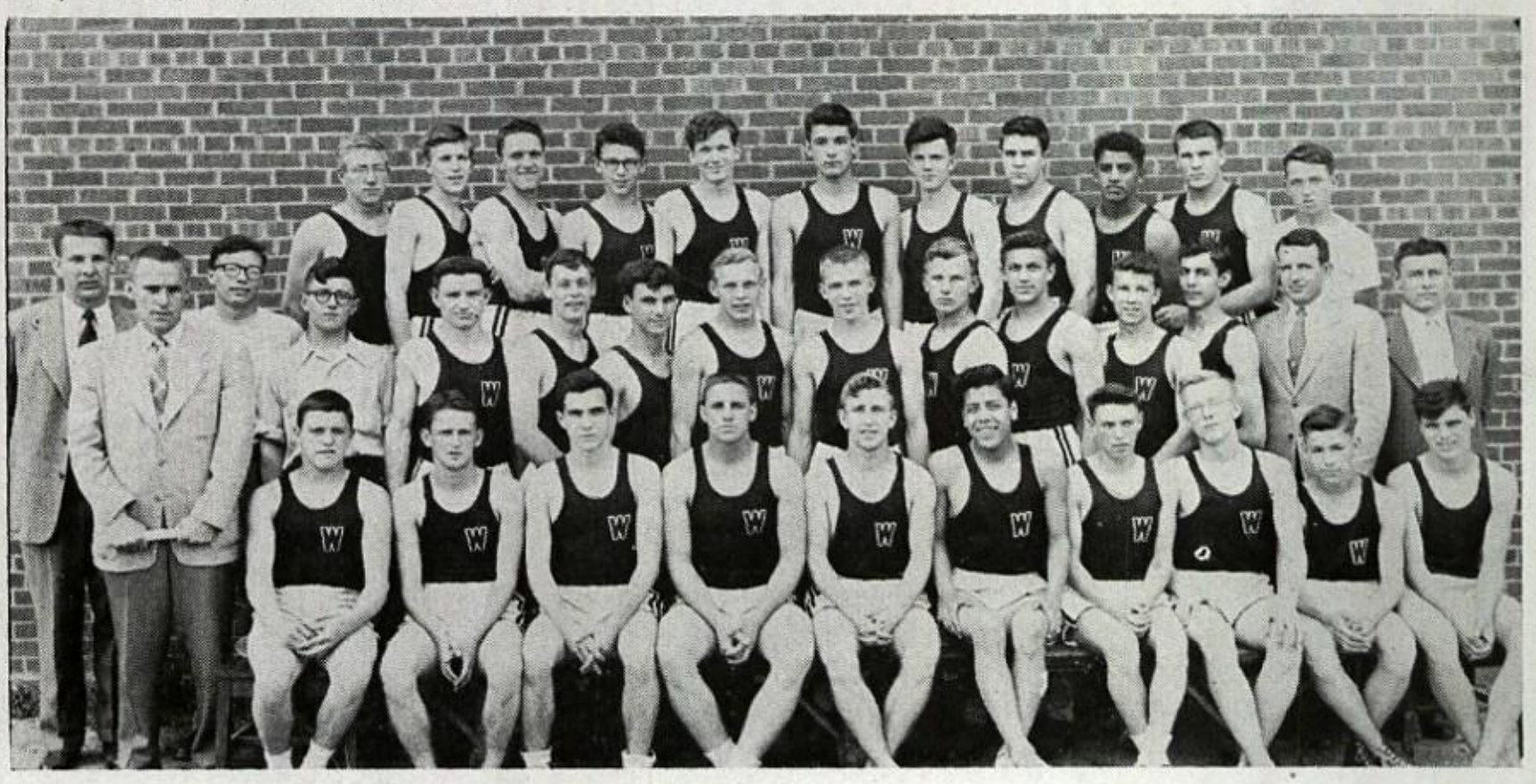

B.A.A. BOARD—TOP ROW: Reichert, Zickau, Schaefer, Brenner, Larson, Jacobson. ROW II: Follendorf, Mattiacci, Nettesheim, Plehn, Efferding, Swartz, Jones. BOTTOM ROW: Clark, Harter, Stevenson, Wright, Anderson, Hoffman.

B.A.A. Better All-round Athletes

SENIOR B. A. A.

The 1950 "edition" of the Boys' Athletic Association, having Mr. Hal Corrigan as its "editor", started off with the fall sport of football. The manager of the league was Ken Jones. Michigan State, led by Ken Jones, captured the league trophy by winning five out of five.

Golf was played at the Moor Baths under the direction of Ernie Schaefer. About twenty boys participated in the sport.

Basketball, under the management of Bill Zickau, next took the spot-light, with twelve teams forming two leagues. Sixty games were held in the Senior and Vocational School gyms. The Seniors and the Sophomore "A" won titles in their respective leagues. In the play-off the Seniors toppled the Sophomores. At the end of the season a free throw tournament was held. Carl Schweder, a freshman, took first place with twenty-one of twenty-five tosses.

Other sports held during the year were swimming, tennis, and softball.

The Messrs. Helm, Friese and Chase assisted Mr. Corrigan supervise the sports. The board for 1950 was Ernie Schaefer, president; Don Nettesheim, vice-president; Glenn Oak, secretary; and Gary Lawrence, treasurer.

JUNIOR B. A. A.

The Junior B.A.A. under the direction of Mr. Francis Pitchotta and Mr. John Lehocky had one of its most successful years since the war.

Touch football was played by the major and minor leagues of the seventh and eighth grade boys.

Hand soccer, a game too strenuous for the senior boys, was played with success and floor burns by the agile boys of the Junior High.

The basketball season got rolling late in November and lasted until late February when basketball tournaments for both leagues were held.

Many of Coach Campbell's future "finsters" had their chance to get into competition during the third annual junior swimming meet.

Softball and track were scheduled for the spring months, and ended the program for the future Blackshirts.

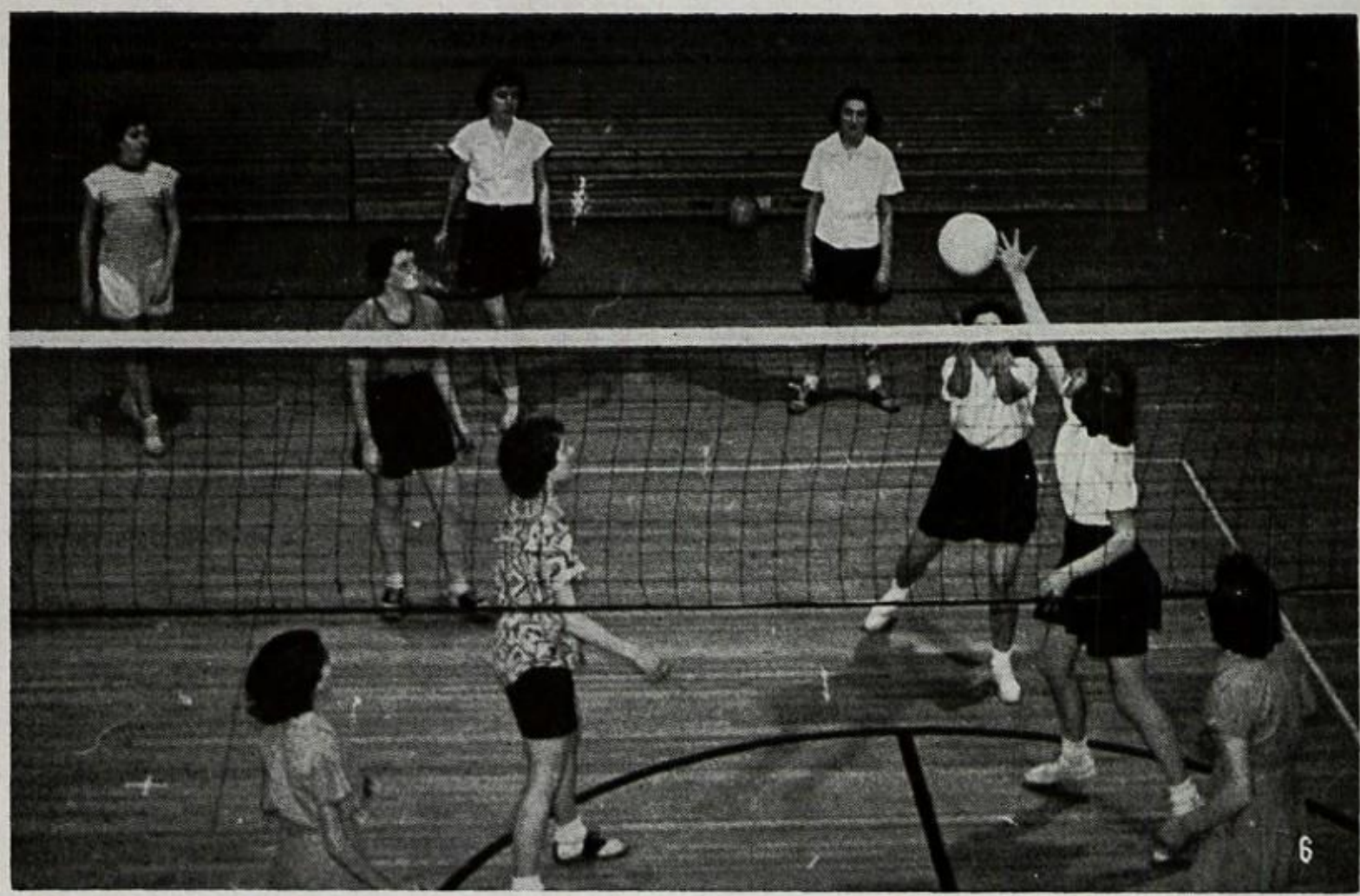

Curtis sets up the ball as Umhoefer prepares to spike it for the Senior All-Stars, champions of this year's tournament.

Moore, head of ping pong; Longley; Litt; and Egan, last year's tournament champion; demonstrate a game of doubles.

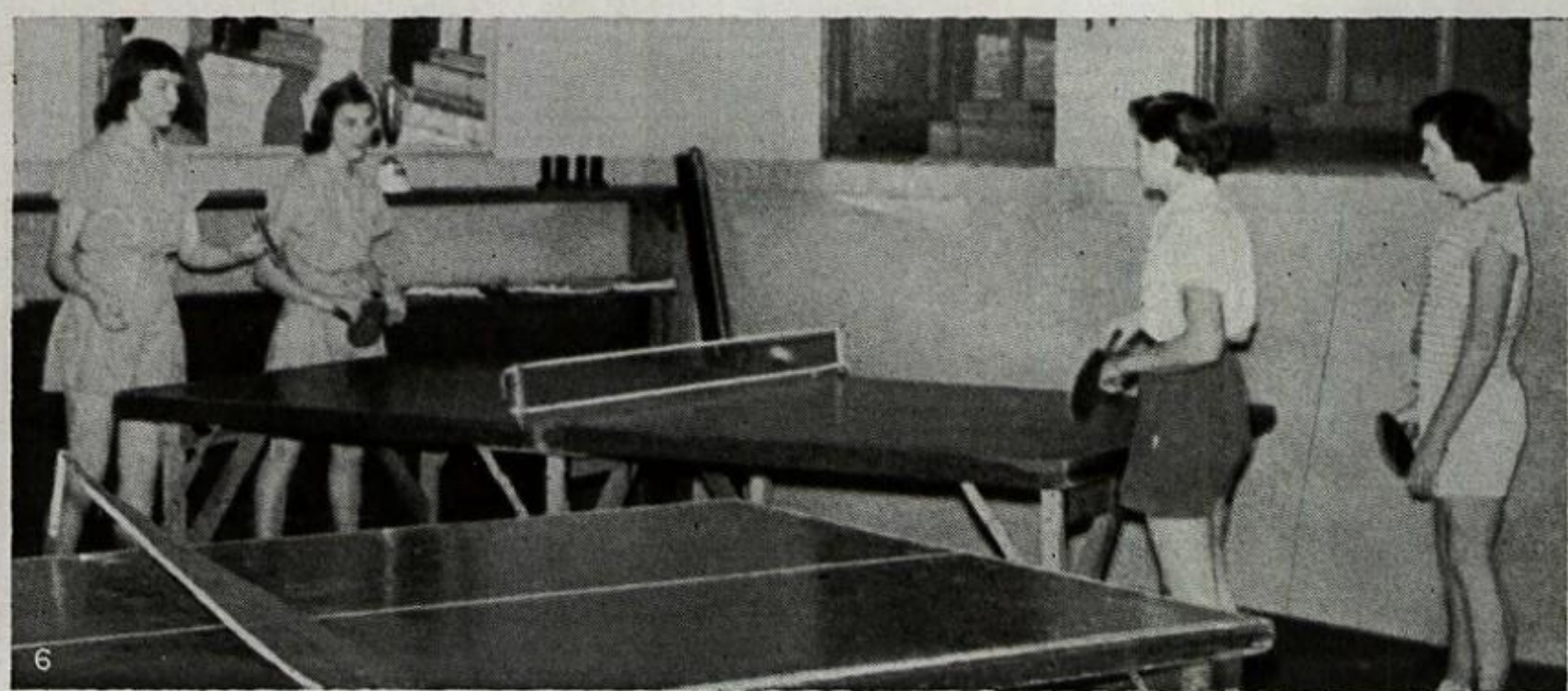

Cute Figures Show Fine Form

SENIOR G. A. A.

A sprained ankle, the shouts of a winning team, the sentiment of the banquet, all these are part of G.A.A.

Misses Dodge and Sears guided Edythe Davies in directing the Board. Other efficient officers were Norma Zimmerman, Joan Normington, and Janet Grout. For modern Dianas, archery was organized by Gaynor Erdman. Following this there was swimming, with Nancy Egan persuading girls into entering the meets. Volleyball was a big job for little Kitty Harder, but she handled it ably, and the season closed with championship games and a spread. Under Vivian Litt's direction, competition in two basketball leagues proved exciting. Again, all-star games and a spread made a fitting climax. A breather from team sports, the ping pong tournament headed by Marilyn Moore gained in suspense as the finals were neared. With the advent of spring, the girls needed little coaxing to be outdoors, and so baseball under Shirley Curtis was a popular sport. Tennis and badminton, headed by Nancy Gagan and Mary Jo Collins, were no "rackets," but brought out individual competition.

The high point of the year was of course the banquet. Amid a hushed reverence, the silver cup was awarded to the winning team, and hard-earned W's given to lucky "GAALS."

JUNIOR G. A. A.

Whatever the Junior G.A.A. girls may lack in polish, they make up for in spirit and enthusiasm. Miss Amundson directed the board, which included Betsy Kramer, Rita Johnson, Judy Christoph, and Emily Arreazola. The sports were batball, volleyball, baseball, side-line basketball, and kick-pin baseball. A Valentine's Day party and another later in the spring completed their activities.

G.A.A. Leaders—TOP ROW: Umhoefer, Jones, Bollogh, Hansen. ROW II: Hallstrand, Moore, Stier. BOTTOM ROW: Curry, McKenzie, Brehm, Duncan.

G.A.A. Board—TOP ROW: Moore, Collins, Skaife, Gagan. ROW II: Zimmerman, Litt, Egan. Bottom ROW: Davies, Harder, Grout, Normington.

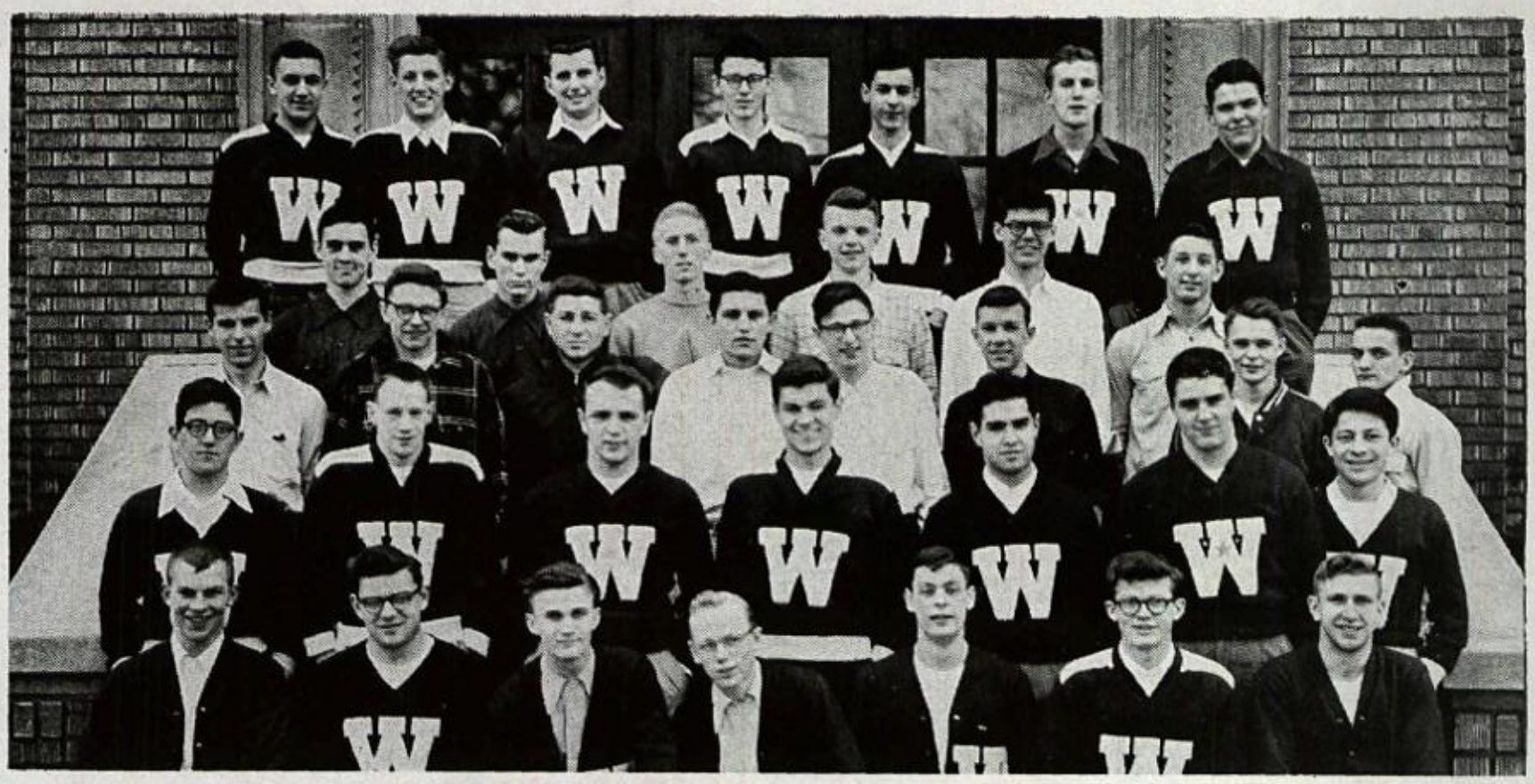

Senior "W" Winners—TOP ROW: Kadrich, Sheskey, Goldammer, Taylor, Davis, Horr, Miller. ROW IV: Martin, Weast, Schaefer, Schulze, Chase, Williams. ROW III: Murphy, Seybold, Sasso, Rupple, Connell, Cook, Whipps, Nader. ROW II: Connelly, Barney, Kapsos, Lombardi, Soder, Moss, Nettesheim. BOTTOM ROW: Kuhlka, Walther, Mathie, Lass, Ward, Anders, Hall.

The Games Make The Test These Show Up The Best

Senior "W" Winners—TOP ROW: Socha, Houston, Brockmann, Scanlan, Sabin. ROW III: Umhoefer, Sayles, Oudenhoven, Kokan, Green, Jones. ROW II: Goetz, Litt, Egan, Stine, Davies, Leach. BOTTOM ROW: Zimmerman, Gagan, Winzenreid, Burke, Leipski, Heintz, Roberts.

Cheerleaders — Beaster, Skaife, Harder, Knoll, Erdman, Wentland, Pope.

SUBURBAN CONFERENCE RUNS 25 YEARS

As 1949 went past the boards, the Suburban Conference celebrated its twenty-fifth birthday. At its organization in 1924, the conference included football, basketball, track, volleyball, swimming, and skating. Since that time golf and cross country have been added.

The league is now known as one of the toughest in the state. Night football was one of the largest problems that the conference encountered. Wauwatosa incorporated a lighted field in 1930, and Waukesha followed in 1931. Other schools were not in favor of it until public opinion swung them over in 1934. Since then the league has been very successful in the solution of its problems. Waukesha is honored by having one of the three original active members in its midst. This personality is Coach Lee Saubert. Waukesha is also near the top of the championship honors, running second to Shorewood's fifty-three, with fifty-one. A brief run-down shows Waukesha's teams with these championships:

9	Football	20	Volleyball
5	Basketball	8	Skating
5	Track	1	Cross Country
3	Tennis		

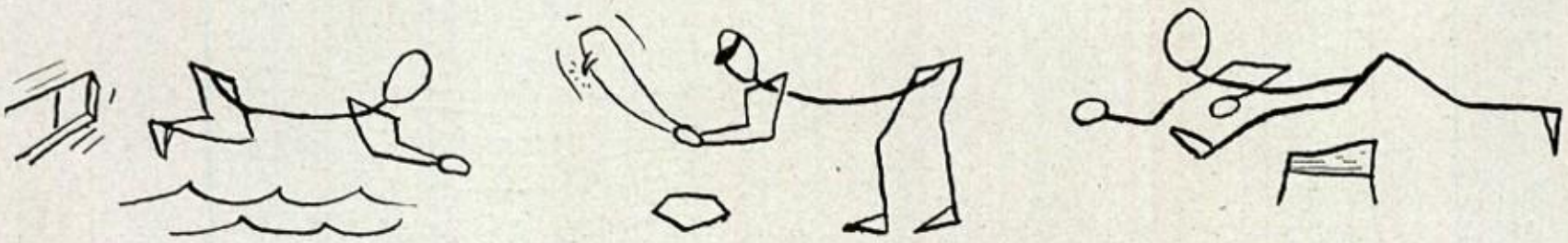

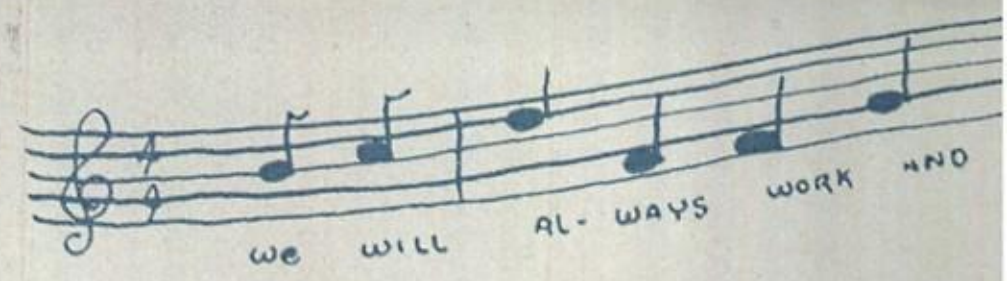

Activities

Hundreds of things to do and hundreds of students to do them; that's the activity schedule at Waukesha High. Organizations in which students work with others and at the same time develop specialized skills include vocal and instrumental groups. Photography, creative writing, dramatics and forensics are activities which appeal to fewer students who want to train these talents for possible hobbies.

There are also activities that involve doing things for others. The student council and the commissions spread responsibilities to a large number of people. Other students serve in the "little" places such as movie operators, librarians, and S.C.A. cashiers. That the events of the school year may not go unrecorded, staff workers publish the Meg and the Star.

The reward for all these hours of work is the personal satisfaction in having contributed to the school's achievements. Those who combine this with high scholarship may be elected to the Honor Society. However, many must wait for real recognition until Senior Honors Assembly.

A large part of the spirit of cameraderie that exists in Waukesha High comes from seeing classmates assuming leadership and responsibility in school affairs.

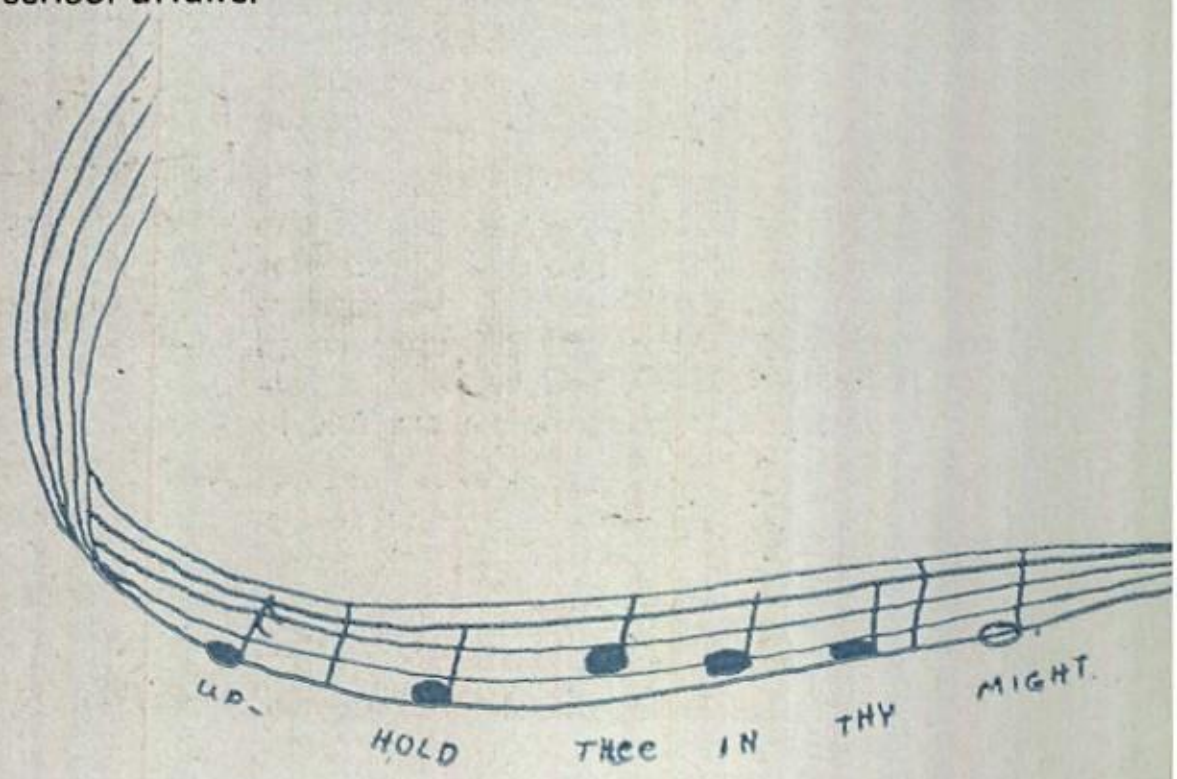

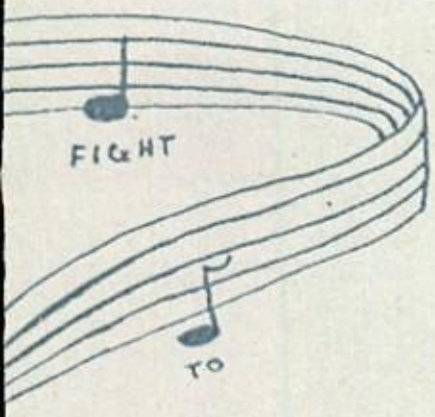

The Date-O-Graph announces the week's activities.

Fine Scholars From Little A's Grow

SENIOR HONOR SOCIETY

Any student who becomes a member of National Honor Society can justly be proud. Election to this organization is a fitting climax to any Junior's or Senior's high school career.

If a student keeps an average above ninety and accumulates at least twenty-five honor points from participation in extra-curricular activities, he has a chance to be elected. Candidates are voted upon by members and teachers.

The officers are Marshall Moss, president; Averil Hallstrand, vice president; Jule Brockmann, secretary; and Don Taylor, treasurer.

Quill and Scroll—TOP ROW: Weast, Olson. BOTTOM ROW: Morgan, Frankie, Stine.

Members secured and trimmed the traditional Christmas tree in the Senior Building, changed the Date-O-Graph, and decorated the bulletin boards. They prepared the Honor Society Banquet in the Spring, guided by their adviser, Miss Fardy.

JUNIOR HONOR SOCIETY

Seventh, eighth and ninth graders, can become members of Junior Honor Society—the younger brother of the Senior Honor Society.

A high average, between A and B, and participation in at least one extra-curricular activity are requisites for membership. A ninth grade student is required to keep this record for two semesters. Others must be eligible for three out of six semesters.

Miss Humphreys presents the emblems to those who have been chosen at assembly programs.

QUILL AND SCROLL

Quill and Scroll is a national club which could be called the Honor Society of Journalism. In Waukesha, the students who are privileged to wear the Quill and Scroll pin are those who have given a year or more of superior service in working on the Cardinal Star or Megaphone.

Marshall "pins" Harry in a brief Honor Society session recognizing mid-year elections.

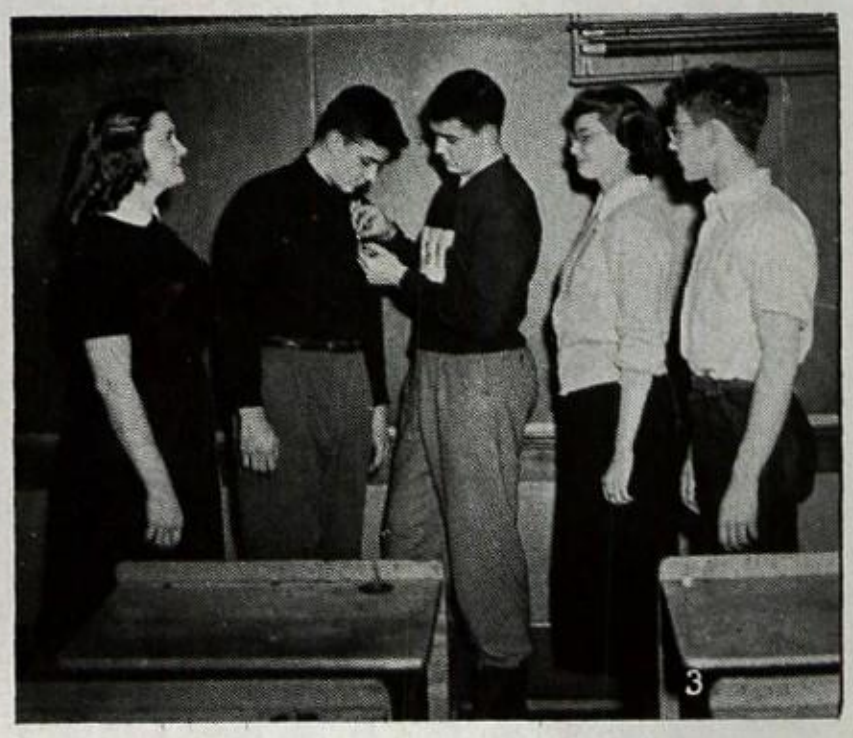

SENIOR HONOR SOCIETY—TOP ROW: Hopkins, Soder, Schulze, Vernon, Moss, Schaefer, Taylor. ROW III: Smith, Zimmerman, Miss Fardy, Hoppe, Meissner, Wakeman, Graebel, Gagan, Reardon, Hallstrand. ROW II: Agrusa, Rutte, Twist, Frank, Evans, Brach, Sayles, Stine, Zuehlke, Davies. BOTTOM ROW: Egan, Socha, Frankie, Green, Wallau, Roberts, Scanlan, Brockmann, Brewer.

JUNIOR HONOR SOCIETY—TOP ROW: Bade, Brockmann, Morey, Rutenber, Normington, Smith, Kirchoffer, Brown, Soulen, Oliver, Zimmerman, Graf, Staab, Sohr, Eckert, Olson, Lederer. ROW III: Gulla, Beauchamp, Wolfgang, Moll, Christoph, Christopherson, Andringa, Hastreiter, Hughes, Kneiske, Schwartz, Luke, Waschow, Larson, Underberg, Johnson, Merten, Follendorf. ROW II: Miss Humphreys, Hertzberg, Arreazola, Graser, Hatzinger, Jenkins, Andree, Mallon, Foley, Collins, Pettis, Mairet, Victoria, Rasmussen, Williams. BOTTOM ROW: Fuller, Bundy, Prom, Mittelsteadt, Schwantis, Schiller, Martin, Janka, Bliemeister, Ross, Schneider, Harter, Lemmer, Gagan.

Nancy, Mike, Art and Duane after a session of Student Council plans. What's this pose, Art?

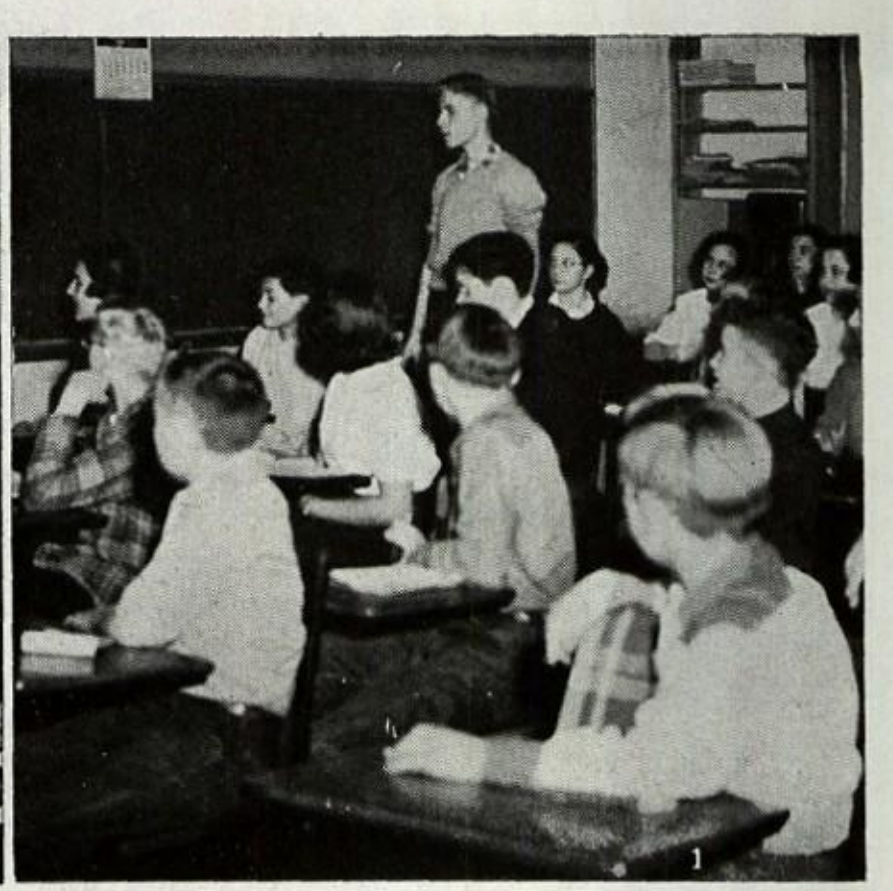

Jr. Council session in a serious mood as Bob raises questions to which they must find answers.

Laboratory in School Leadership

SENIOR STUDENT COUNCIL

The main governing body in Waukesha High School is the Senior Student Council. The council was formed in 1924 and now there is one representative for every thirty-five students elected by the popular vote in homerooms. This year's officers were president, Duane Rosenheim; vice-president, Art Beringer; secretary, Nancy Pfeil, and treasurer, Mike Curran. Their faculty adviser was Miss Kathryn Nohelty.

Introducing a change in homecoming activities, a daylight parade was held, climaxed by a pep rally at Haertel Field. The Football Hop ended this year's homecoming festivities.

Another inovation for the 1949-50 season was the formation of an usher commission. The exchange of school papers in the suburban conference was developed this year. Through special effort, TWIRP season was held for the first time.

The council works with the students for the general improvement of conditions at Waukesha High School.

JUNIOR STUDENT COUNCIL

The Junior Student Council, composed of students from the seventh through ninth grades, meets to form the policies and rules regarding the conduct of the junior high students.

This year the council bought new flags for their homerooms. The Christmas trees for both the Lincoln and Edison buildings were bought and decorated by them. A special campaign for donations for CARE packages was made under the leadership of Miss Hanson and Miss Bray, the advisers. Magazine subscriptions for the Wisconsin School for Boys were another major project.

Regular care of the Lincoln and Edison book stores and Lost and Found booths are under the council's jurisdiction.

Dick Normington presided as president at this year's sessions. Dick Schwartz was first vice-president; Betsy Kramer was second vice-president, and Judy Christoph held the office of secretary-treasurer.

JUNIOR STUDENT COUNCIL—TOP ROW: Grout, Gilham, Lowry, Ferrick, Cook, Lederer, Waschow, Rasmussen. ROW III: Miss Bray, Zimmerman, Schwartz, Rowell, Soulen, Mazza. ROW II: Graf, Wenniger, J. Johnson, Schroeder, Adams, Mindiola, Miss Hanson. BOTTOM ROW: Lemmer, Behling, Arreazola, Olsson, R. Johnson, Christoph, Kramer.

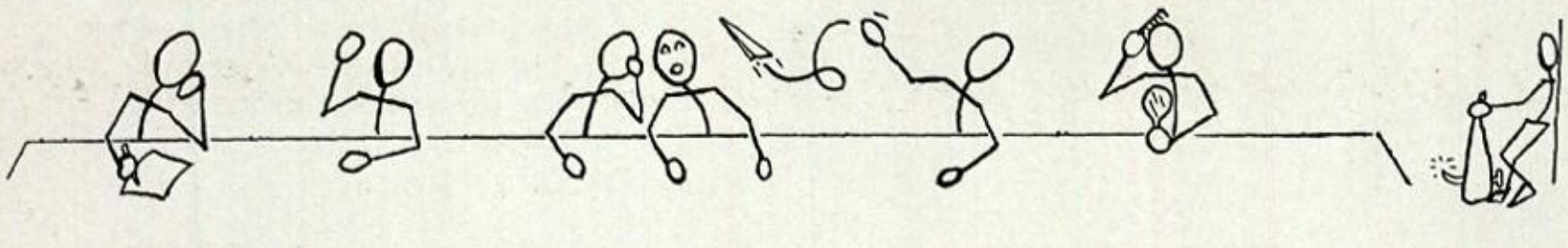

SENIOR STUDENT COUNCIL—TOP ROW: Nettesheim, Lass, Curran, Dresdow, Rosenheim, Adams, Swartz. ROW IV: Yatzeck, Schaefer, Parson, Beringer, Lawrence, Chase, Moss. ROW III: Stender, Dempsey, R. Jones, Kanters, Wakeman. ROW II: Leipski, Hallstrand, Pfeil, Gascoigne, D. R. Jones, Davies, Reynolds, Hansen, Stier, Erdmann, Miss Nohelty. BOTTOM ROW: Curry, Savatski, Berish, Mueller, Smith, Graf, Adashek, Reardon, Korn.

Planning First, Then Achieving

PEP COMMISSION—TOP ROW: Soder, White, Adams, Brown, O'Brien. ROW III: Stine, Scanlan, Brehm, Breese, Adashek, Miss Nohelty. ROW II: N. Smith, Burke, P. Smith, Borchers. BOTTOM ROW: Brewer, Brockmann.

COMMISSIONS

The students who attend Waukesha High School, plan and direct their own activities. Co-operating with the Student Council, the Guidance Commission plans Senior Career Night and Orientation Day. The C-4 Commission urges the students to practice "Courtesy Around the Clock." The members maintain bulletin boards to stress good manners. The Pep Commission presents numerous pep rallies during the athletic season.

Working independently the Rec. Dance and Social Commission, which is the largest group, plans the various weekend dances and the Football Hop. The members have various duties to perform at these dances and have shown that they can accept this responsibility. To present assemblies to the various grades is the obligation of the Assembly Commissions. The students have proven that they can accept the responsibility for planning and carrying out projects.

Left Picture: C4 COMMISSION — Reardon, Pfeil, Chase, Sayles, Buechler, Collins, Stier. **Right Picture: GUIDANCE COMMISSION** — STANDING: Atkinson, Taylor, Moss, Rahn. SEATED: Brockmann, Beringer, Hastreiter, Davies, Mr. Panella, Williams.

JR. & SR. ASSEMBLY COMMISSION—TOP ROW: Vernon, Schulze, Hopkins. ROW II: Lindholm, Miss Toms, Saubert. BOTTOM ROW: Twist, Hogeboom, Korn.

SOPH. ASSEMBLY COMMISSION — TOP ROW: Howe, Sharp, Kirchoffer. ROW II: Sohr, Owens, Mrs. Fagerland. BOTTOM ROW: Rosenmerkel, Frick, Kopplin.

REC. DANCE AND SOCIAL COMMISSION—TOP ROW: T. Wolf, Schoenwalder, Pankratz, Hastreiter, Hoeft, Reinke, Krueger, Zuehlke, Hallstrand, Wallau, Genrich, Burke, Miss Fardy, Howe, Putz. ROW V: Sayles, Jones, Shafer, McKenzie, Skaife, Litt, Wright, Postell, Clemans, Erdman, Michalski. ROW IV: Gill, Frankie, Southard, Goetz, O'Brien, Winzenried, Leipski, Miller, Owens, Hood, McFarlane, Mulkey, Mundschau, Wagner, Harris, Tradewell, Burke, Pope, Schroedl, Breese, Smith, G. Wolf, Sabin. ROW III: Adams, Umhoefer, Williams, Orlopp, Muehleck, Heintz, S. Mueller, Koch, Sauer, Hronopoulos, Ward. ROW II: Davies, Frick, Adashek, Egan, Schaeffel, Hazzard, Normington, Canright, Marsh, Scanlan, Socha, Green, Kunz, Diekfuss, Haase, Wendel, Stine, C. Moore. BOTTOM ROW: Lindholm, G. Mueller, Stites, Kopplin, Harder, Frank, Curtis, Zimmerman, Gagan, M. Moore, Ihrig, Spaulding, Hughes, Rosenmerkel, Ray Lass, Roy Lass, Mathie.

The Year in Print and Picture

CARDINAL STAR — MANAGERS: Hagen, Twist, Houston, Rutte, Horwitz.

CARDINAL STAR

This year's Cardinal Star featured two new additions. More pictures of organizations and individuals were printed and Mr. Cohn, adviser, arranged to take advertising from local stores, written especially to interest high schoolers.

The familiar One small Voice on the first page was that of Irene Morgan, editor-in-chief. Also front page material, under Carol Moore's direction, was the most important news of the day. Joanie Normington and Ed Stites, arranged the "Stardust" column and the editorials. The high school society section and Junior High Notes on page three were recorded by Judy Tradewell and Barb McKinnon. Last of all came the Sports on page four. "Ern and Sherm" were no other than Ernie Schaefer and Sherman Olson, who reported on athletic events.

CARDINAL STAR—
STANDING: Schaefer, Keyes, Moore, McKinnon, Stites, Olson. SEATED: Tradewell, Normington.

EDITORS: Mr. Cohn, Morgan.

MEG STAFF—TOP ROW: Kirchoffer, Flanders, Mathio, Taylor, Meissner, Soder, Michalski. ROW II: Miss Kline, Frick, Christenson, Brach, Mueller, Scanlan, Socha, Giese, Gagan, Fletcher. . BOTTOM ROW: Erdmann, Frank, Zimmerman, Miller, Moore, Ihrig, Jacoby, Collins.

MEGAPHONE

"Anyone who enjoys work can have a good time here," reads a sign on the Meg bulletin board. So it was—regular after school work sessions that often lasted and lasted. Staff members put a great deal of thought and elbow grease (plus a few cokes!) into the copy they turned in to their section editors, Donna Frankie, Averil Hallstrand, Marshall Moss and Ruth Thiel. After it had been rewritten and rewritten again, copy and plans went to Sally Stine, editor. Mary Alice Green was busy with the art staff while Roy Lass and Mr. Pettigrew kept the photographers' schedule full. In the midst of all this frantic activity was Miss Kline, adviser. Assisting her was Miss Conklin who also directed sales, with Marilyn Canright as business manager.

The Meg Board spent Thanksgiving vacation at the N.S.P.A. convention in Chicago, along with high school editors from across the country.

MEG BOARD—STANDING: Moss, Miss Kline. SEATED: Stine, Frankie, Hallstrand.

STANDING: Lass, Canright, Thiel. SEATED: Miss Conklin, Green, Mr. Pettigrew.

PHOTO CLUB—STANDING: Lass, Thompson, Martner, H. Katzner. SEATED: Wullschleger, Graebel, Mr. Pettigrew, D. Katzner, Schwock.

PHOTO CLUB

"That's a good picture!" Sounds simple but much time, effort, and skill is involved. Photo Club members first have to consider arrangement, focus, and amount of light. These problems are discussed with Mr. Pettigrew, their adviser. To help them secure the best possible pictures, the Meg this year purchased a new "Crown Graphic" camera for their use. Once the photo is taken, the boys go to the darkroom to develop, print, and enlarge their pictures. This technical job the boys must do at home since the school has no darkroom. Early in the fall, the club made a trip through an engraving plant. There they were shown what kind of pictures would make good engravings in the yearbook and paper. Their good pictures now appear in the Meg, the Star, and other school publicity. Their bad pictures? Oh, they've practically disappeared!

Camera Fiends and Music Fans

MUSIC CLUB—Soulen, Rowell, Billings, Miss Lemke, Hertzberg, Wendel, Knutson.

MUSIC CLUB

The lovely music that comes from room E-328 on a Thursday afternoon after school means that another meeting of the Music Club is taking place.

The purpose of the club is to develop in students an appreciation of good music. This year, Miss Lemke, adviser for the group, arranged to have three excellent musical films shown. At the regular meetings, members enjoyed listening to classical and light musical recordings or were entertained by student and faculty talent.

Officers for the past year were Larry Rowell, president; Tom Soulen, vice-president, and Chloe Wendell, secretary-treasurer.

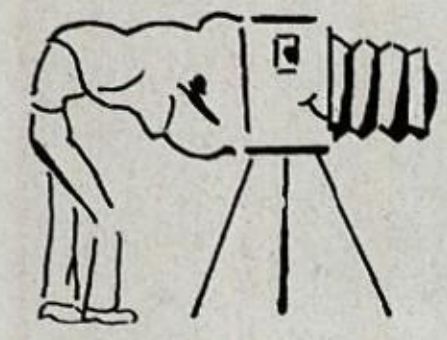

Wit and Wisdom Appear in Print

PEN 'N' INK BOARD—STANDING: Michalski, Taylor. SEATED: Rutte, Reardon, Erdmann.

PEN 'N' INK

A steppingstone for future writers of the nation might be one of the titles attributed to the Pen 'n' Ink Club. Those members who have a flair for any certain field of writing are encouraged and aided by Mrs. Metzner, the faculty adviser. An informal atmosphere prevails at the meetings of Pen 'n' Ink. Criticisms of each person's work are made by the other members.

English teachers assist in the publishing of the Pen 'n' Ink magazine by submitting some of the better articles written by their students. Members of the club offer their creative efforts directly to the editorial board. Co-editors, Mary Ellen Reardon and Carol Rutte, together with the board, select the best of these for publication.

PEN 'N' INK—TOP ROW: Brown, White, O'Brien, Michalski. ROW IV: Vernon, Taylor, Chapman, Carlson, R. Hopkins. ROW III: Heintz, Zimmerman, Gagan, Sayles, Rohloff, McKinnon, Wendel. ROW II: Erdmann, Frank, Rutte, Egan, Turley, Reardon, Stine, Normington, Mrs. Metzner. BOTTOM ROW: Gill, Jacoby, Houston, Green, Socha, Borchers, Ceszynski, Tyler, L. Hopkins.

Mighty Are Their Words

DEBATE TEAM—STANDING: Mr. Schroeder, Vernon, Taylor, Erdmann. SEATED: Connell, Stites, Meissner.

DEBATE AND FORENSICS

Resolved: "That the President of the United States should be elected by the direct vote of the people." This is the question that the debaters have been using this year. They are members of the Forensic Association.

Three rounds of practice debates were held at Port Washington, West Bend, and Sheboygan Central in preparation for the tournament held at West Allis Central. The Debate Club, under Mr. Schroeder, also makes public appearances at service clubs and church groups.

The officers this year are Harry Vernon, president; Bill Connell, vice-president; Anne McFarlane, recording secretary, and Lois Erdmann, corresponding secretary.

Working in the same channels the Forensic League, under the direction of Miss Johnson, does work on declamations, oratory, extemporaneous speaking, and humorous readings.

DEBATE—TOP ROW: Petajan, Beck, Taylor, Soulen, Vernon, Connell, Howe, Wagner. ROW III: Slavsky, Brown, Larsen, Griffith, Brenner, Gantz, Lindholm. ROW II: Erdmann, Hagen, Krasno, Zimmerman, Mr. Schroeder. BOTTOM ROW: Lemmer, Gagan, Mead, Schilling, Spaulding, Frick, McFarlane, McKinnon.

They Plan a Land of Make-believe

MASK and WIG

The only club in school whose meetings are not important is presided over by Dean O'Brien. The work done outside of Mask and Wig club meetings by the members is much more important.

Everyone has a chance to use his own particular talent. Those who are interested in painting and building form the stage crew. The costumes used in all the senior high productions were obtained by the members of the costume committee.

Another of the six departments of this club is the prop committee. This group was held responsible for procuring all props needed for the plays. Lighting is one of the most specialized crews.

The future make-up artists of the school are trained by Miss Leman, who is the faculty adviser.

All of these groups comprise the work crews. Their chief faculty adviser, Mr. Metzner, could be found with the crew painting and hammering on the sets.

The members are rewarded for their diligence by a point system which may earn them a "W."

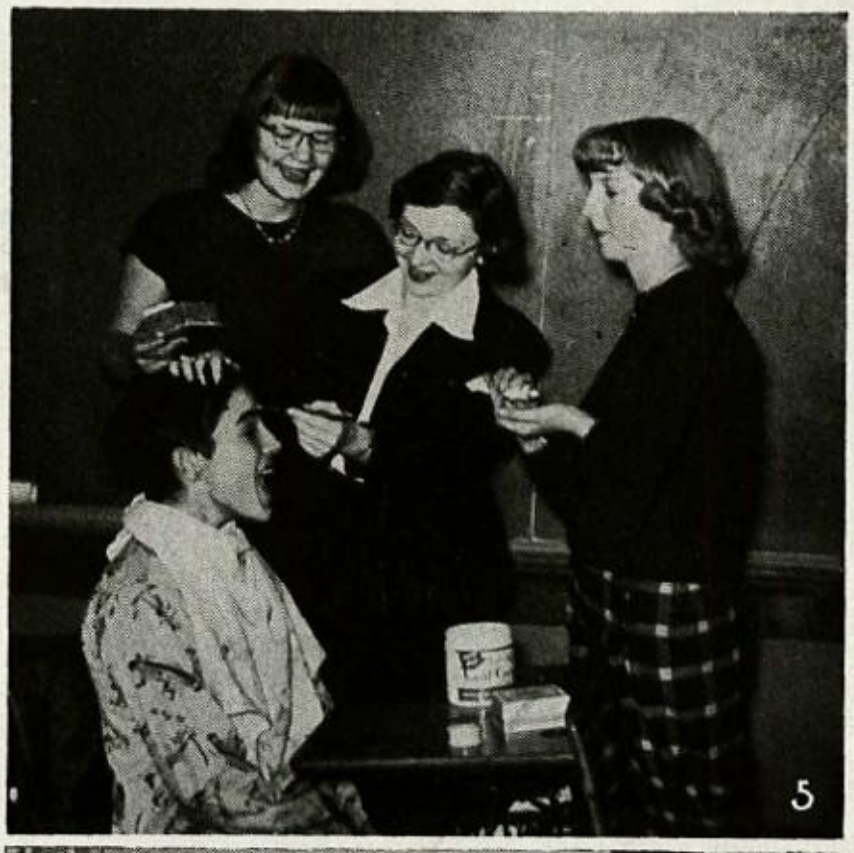

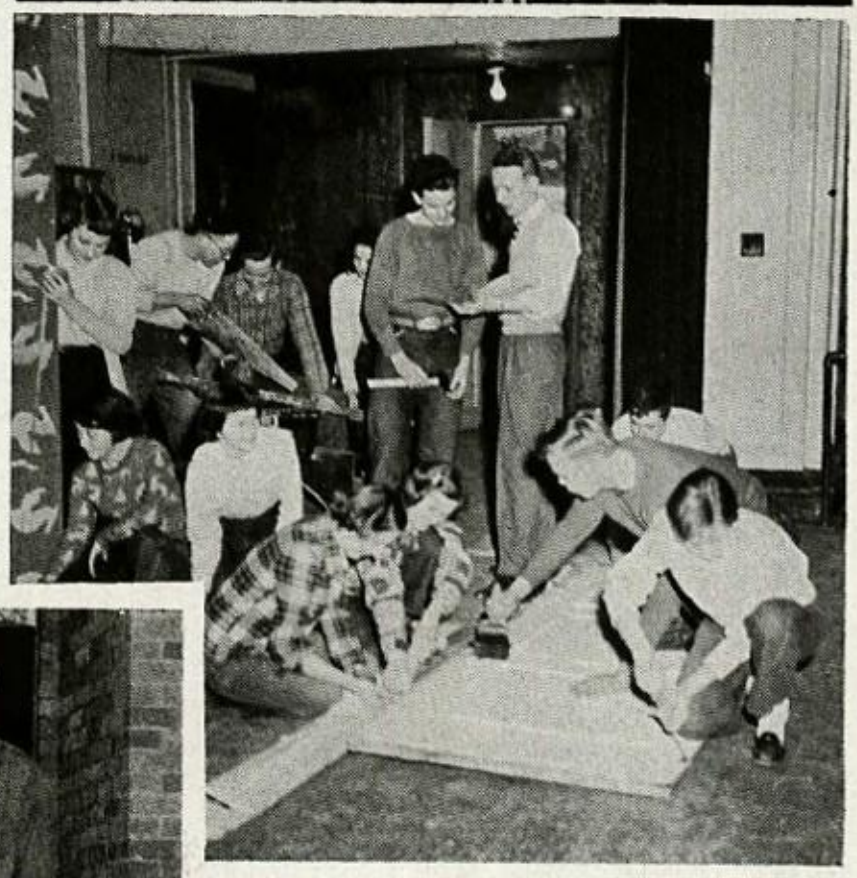

MASK and WIG BOARD—BACK ROW: Lindholm, O'Brien, Madison, Hathaway. FRONT ROW: Brown, Whitstone, Zuehlke.

Upper Pictue: MAKE-UP CREW—BACK ROW: Schwartz, Keyes, Hagerstrand, Nelson, Hathaway, Mr. Metzner. FRONT ROW: Moore, Kaufman, Burns, Olson, Greb, Gronewald, Amidon.

Lower Picture: STAGE CREW—Stricker, Schneider, Miss Leman, Miller.

A CAPPELLA—TOP ROW: Yatzeck, Beringer, Parson, Anderson, Weast, Schultz, Goldammer, Chase, Mathie, Schaefer. ROW IV: Foss, Manthey, Kadrich, Nolte, G. M'ller, Chapman, Kragenbrink, McIntosh, Portz, Flanders, R. Kueger, Vincent, Simon. ROW III: Wilson, P. Pope, Tradewell, B. Williams, A. Williams, Carr, Burke, Hopkins, Soder, Moss. ROW II: Houston, Siegl, Stier, Belger, Bollogh, Mouras, McKenzie, Korn, Hallstrand, Schneider, Boettcher, Borchers. BOTTOM ROW: Stine, Woodman, McHalsky, Nelson, Wagner, Harris, Grout, Tell, Breese, Normington, Brehm.

Lilting Voices Blend in Song

A CAPPELLA CHOIR

"Oh, the old ark's a moverin'; a moverin'; a moverin' . . ." The long line of students singing as they pass between buildings after first hour have just come from another eventful A Cappella choir session in E-328.

A Cappella, under the direction of Miss Monlux, is well known for its annual Christmas program which has become one of the season's loveliest traditions. The choir practices for many weeks, before it appears in formal black attire to present this performance to the public. Also in the line of traditional performances are the Spring Concert and Baccalaureate program.

This year, the one hundred and fifteen choir members elected Marshall Moss as their president with Art Beringer, vice-president, and Sally Clark and Ernie Schaefer as secretary and treasurer, respectively.

A smaller group of singers known as the Madrigals is chosen every year to sing for clubs and other functions where the larger group cannot be accommodated.

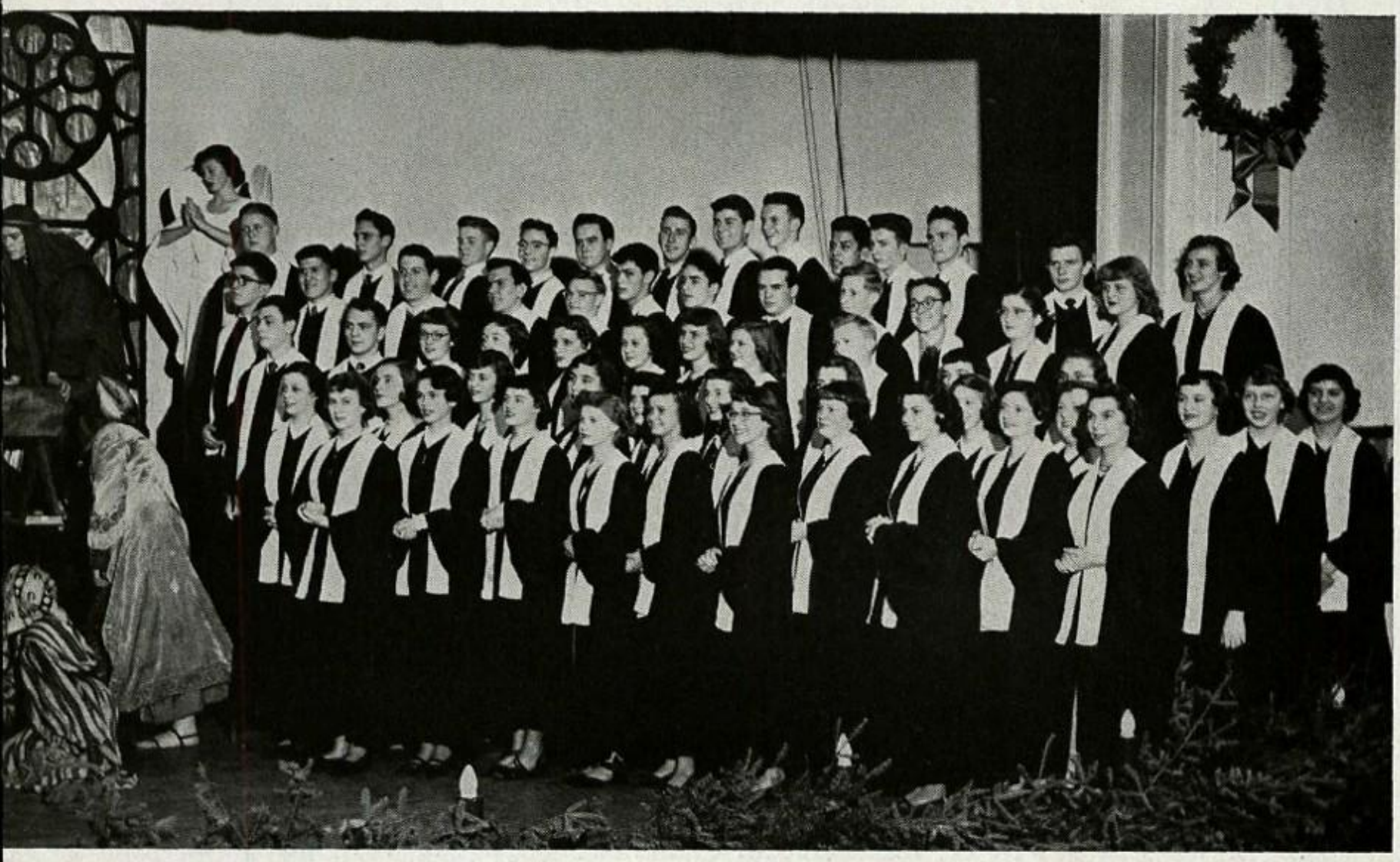

TOP ROW: Soat, B. Abplanalp, Gerbig, Wakeman, Kramer, Hall, Lombardi, Schulze, Arreazola, White, Stites, Barkley. ROW IV: Connelly, M. Pope, Jester, Maile, Moulton, D. Abplanalp, Christoph, Atkinson, Lathrop, Brown, Morgan, Flynn, Hansen. ROW III: Ward, Kapsos, Moore, Morey, N. Krueger, Duncan, Gunther, Umhoefer, Uithoven, Clark, Brewer. ROW II: Collins, Green, Hoffman, Larsen, Turley, Curry, Saubert, Diekfuss, Leach, Gnader, Giese, Jeske. BOTTOM ROW: Mann, Smith, Socha, Harder, Bowling, N. Miller, Radtke, Curtis, Scanlan, Davies.

NATIVITY SCENE—Gagan, Hogeboom, Abrahamson, Zimmerman, Haessig, Dresdow, Griffith, Mueller.

MADRIGALS—TOP ROW: Kragenbrink, White, Arreazola, Abplanalp, Schulze. ROW II: Wagner, Curry, Wilson, Belger, Gnader, Collins, Nelson, Grout, Hansen, Williams. BOTTOM ROW: Socha, Green.

BAND—BACK ROW: Eckberg, Barndt, Werner, Mitchell, Bergman, Mr. Dollinger, Graf, Weibye, Sheskey, Madison, Titze, Fett, Titze, Guderyon, Ellenson, Gensicke, Karlman, Miller, F. Schwartz, Davis, Stuart Smith, Dettman, Litt. ROW III: Behling, Conklin, M. Schwartz, Mitchell, Pfeil, Swanson, Craigmile, Pendergast, Huffman, Hagerstrand, Bingham, Oravez, Llanas, Lederer, Floe, Thompson, Moore, Jones, Friday, Hathaway, Sands.

There's Something About A Band

BAND

The music still echoed in the ears of the audience as they departed from the band concert on March 30th. This concert is an annual affair presented by the senior high school band, under the direction of Mr. Carl Dollinger. However, this was not the first time the people of Waukesha heard the band play. Every football fan has heard and seen the band perform at Haertel Field between halves of the football games and the townspeople have also enjoyed them in community parades. This organization, composed of sixty-seven members, is often called upon to play in other civic affairs and also entertain at school assemblies.

SENIOR ORCHESTRA

The best in the presentation of music is the purpose of the senior orchestra.

Under the direction of Mr. Tilly, it encourages students to bring original compositions to the public. Its aim is to acquaint the students with the orchestral literature, to help them enjoy playing their instruments, and to prepare the students for playing with the Waukesha Symphony Orchestra.

The orchestra schedule is a busy one. A public concert in the spring and several assembly programs are on the agenda. More experienced members of the group belong to the advanced string section.

ROW II: Burns, Andringa, Winkler, Costedis, Honeyager, Mickler, Blaga, S. Furrer, J. Furrer, Warren, Knight, Knetzke, Butterfield, Pollard, Shirley Smith. FRONT ROW: Meissner, Bergholte, Foster, Graebel, Schneider, Gustafson, Dillon, Mittlestaedt, Winzenreid, Schley. **DRUM MAJORETTES:** Gascoigne, Kunz, Tetchelag, Becker.

That Brings The People Out

ORCHESTRA—BACK ROW: Miller, Douglas, Knight, Morgan, Ellarson, Blaga, Hathaway, Vrakas, Mr. Tilly, Graf, Davis, Dettman, Halama, C. Nuss. ROW II: Kilpatrick, Hatzinger, Schley, Honeyager, Horwitz, Billings, Schneider, Foley, Shuff, Olsson, Wengerter. FRONT ROW: Shevey, K. Jester, Meier, Malchow, Sohr, J. Nuss, R. Jester.

G. Tilly

QUARTET—Moss, Tell, Williams, Schulze.

MUSIC GROUPS

"Music, music, music—." There's all kinds of music at Waukesha High and it comes in all forms; from the big, blaring Pep Band that boosts our spirits at spectator sports, to the mixed quartet that sings more of the "pops" variety of music. The quartet has entertained at women's clubs, service clubs and church groups, and, within the school walls, at assemblies.

Also in the field of vocal harmony are some less publicized groups. The talents of the Tenth Grade Ensemble have been enjoyed by the public via the radio and service group programs. Two smaller organizations of ninth and tenth grade girls are the Triple Trio and the Double Octette.

Flat Notes Are Rarely Heard

PEP BAND—STANDING: Graf, Madison, Wollenzein. ROW II: Smith, Litt, Hathaway, Sands, Floe. BOTTOM ROW: Graebel, Costedis, Mitchell, Knetzke, Pollard.

10th Grade Ensemble—STANDING: Baumgard, Marsh, Rosenmerkel, Kupper, Furrer, Hughes, Pankratz, Chase, Kosbab, Owens, Moore, Collins, Vrakas, Brown, Howe, Glumm, Powell, Morey. SEATED: Zuehlke, Schoel, Hatch, Schaeffer, Chopp, Jones, Ferguson, Shevey, Kanters, Goerke, Mrs. Dahm.

From These Sharp Musicians

9th-10th Octette—BACK ROW: Graf, Weber, Brach, Graser, Olson. FRONT ROW: Jester, Knutson, Lombardi.

10th Grade Triple Trio—TOP ROW: Pfeil, Hasselkus, Savage, Muth. ROW II: Kupper, Schell, Imig. BOTTOM ROW: Mueller, Kilpatrick.

F.H.A. plays a feminine version of Santa Claus to tots from the Children's Home and everyone has a good time.

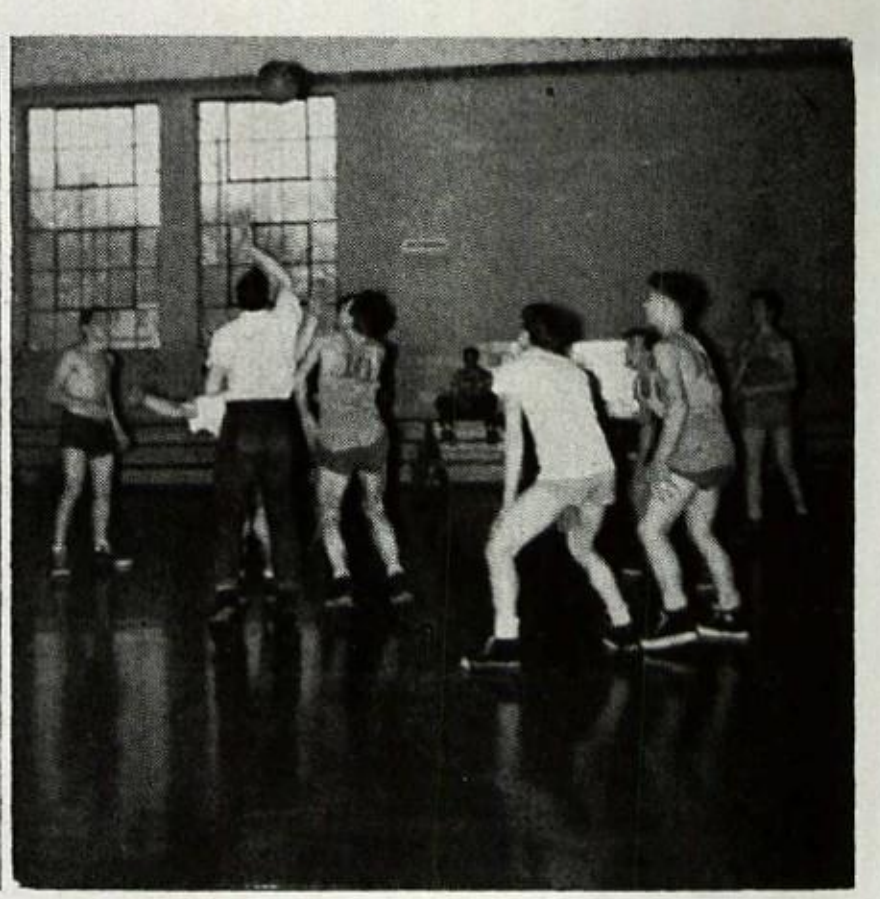

F.F.A. boys play a strenuous game of basketball in preparation for their annual clash with the faculty.

F.H.A. TOP ROW: G. Williams, A. Williams, Becker, Meyers, Mrs. Magnusson, Mitchell, L. Knetzke, Smith, Arreazola. ROW V: Leibsle, Betsy Riewe, Beatrice Riewe, Werning, Wright, Regner, Kroseberg, Gerdes, Kirkpatrick, Klier. ROW IV: Mueller, Waldburger, Swanson, Woelfel, Bishop, Wardrop, Nelson, Janotta, Jorgenson, Egan, Berish. ROW III: Bingenheimer, Burnell, Dahlke, Nettesheim, Pitzka, Burke, Coleman, Drout, G. Knetzke, Kainz, Lorraine Rekowski. ROW II: Jenkins, Christenson, Berg, Becker, Swanson, Brandt, Damitz, Sabin, Manley, Pettis, Leona Rekowski, Jackson. BOTTOM ROW: Brodzeske, Duranceau, Frizke, Theine, Wrensch, Gross, Kalczynski, Anderson, Abplanalp, Greenwald.

F.F.A.—TOP ROW: Hembrook, Peterke, Schmidt, Krohn, Hagenau, Mierow, Hopkins, Tessman, Jacobson. ROW VII: Abrahamson, Gramling, Butterfield, D. Smart, R. Schmocker, Kind, Hasselkuss, Chronis, Farrell, Skebba, Gramling, Paddock, Anderson, Michaud, Dorn, Baumgartner, Hughlett. ROW VI: Chesnik, Drajesk, Condon, Woelfel, L. Salentine, Fumall, Tillberry, J. Schick, F. Schmocker, Swartz, Eldredge, Roeglin, Petry. ROW V: Savatski, Giesie, Gronewold, Johnson, Stewart, Baumont. Schmocker, Swanson, Reich, Hengen, Stein, Stemper. ROW IV: R. Salentine, Wallman, Berg, Weisenberg, Huebner, Mueller, Pfeil, Brandhagen, Buth, See, Grauer, Condon, Curtis, Burnell, Junior, Brojanac, Fryda, Leonard, Ritt, Mierow, Nettesheim. ROW III: Manke, Poloum, Babcock, Kurth, Kunz, Tolbert, Schickowski, Hoover, Christenson, Martin. ROW II: Oberley, Gerbig, Litschauer, F. Smart, Golemgeske, Wappenschmidt, Savatski, Weston, Wendt, Chatfield, Graser, R. Schick, Mischo, Tempero, Willey, Duranceau, Opperman, Luedtke, Trapp. BOTTOM ROW: Beauchamp, Pearson, Gottschalk, Kipp, Evans, Mr. Kelly, Schwoch, Zimmerman, Hoppe, Craig, Basse, Dahlke, Mr. Born, Leonard, Meidenbauer, Crusan, Diekfuss, Murray.

They Cook, Sew, Plow and Hoe

F. F. A.

The traditional F.F.A. — Faculty Basketball and Baseball Games, Parents' and Sons' Banquet, F.F.A.-F.H.A. Dance, local and district tournaments and Thanksgiving Poultry Auction are annual events featured by the local chapter of the Future Farmers of America.

The officers attended the Kansas City National F.F.A. Convention for a week with adviser Mr. Kelly. Besides, many members spent a day at the Chicago Livestock Exposition, three days at the Indianapolis Cattle Show, and the Wisconsin State Cattle Judging Contest at Madison.

Thirteen active committees have aided officers: Al Basse, president; Herbert Hoppe, vice-president; Dave Craig, secretary; and Jerry Dahlke, treasurer; in preparing regular Monday programs and special projects.

Forty boys have distinguished themselves by earning the "Wisconsin Farmer" honor.

F. H. A.

This year the F.H.A. has adopted a German home economics class as a special project to broaden friendly relations overseas.

At home, the organization gave its traditional Christmas party at the Children's Home. This annual occurence brought joy and pleasure to all of the participants.

The club started this season by presenting an F.H.A. emblem ceremony to the assemblies. Mary Berish, president; who is also state vice-president; Doris Becker, vice-president; Anna Williams, secretary; and Maureen Egan, treasurer; clearly explained what the Future Homemakers of America hold as their ideals.

Mrs. Magnusson, the club's adviser, helped convoy the members to the district rally program and to demonstration contests. The F.H.A. completed the school year by taking an active part in the State Convention.

F.B.L.A.—TOP ROW: Walther, Beaster, Knoll, Bergholte, Frietag, Palm, Gonzalez, Schickowski, Thompson, Karsten. ROW V: Chiello, Martin, Becker, Wardrop, Goetz, Roso, Postell, Stites, Thomas, Mathie. ROW IV: Goldhammer, Leipski, Hopkins, Drout, Genrich, Schwartz, Williams, Wright, Long, Mueller. ROW III: Honeyager, Manley, Hawley, Young, Schlosser, Woodman, Omsted, Boettcher, Hasselkus. ROW II: North, Winzenried, Frankie, Graf, Heintz, Becker, Berg, Agrusa, Evkich, Kaufman, BOTTOM ROW: Costedis, Frank, Koch, Hronopoulos, Bishop, Gagan, Roberts, Vazney, Scopp, Schwulst.

They Are Busy With Business

F. B. L. A.

The largest national high school club in the nation! That is the local Future Business Leaders of America which boasts of two hundred and ten members this year.

With Mr. Pipenburg as the adviser, the club started off a full year of activities by holding an Installation Night in November for the new officers and members. Roland Goldammer was installed as president, and his staff of officers was Alice Boettcher, vice-president; Gale Larson, secretary; and Ed Hasselkus, treasurer.

Programs for the weekly meetings were under the direction of Janice Woodman. They featured movies and discussions by local businessmen who planned to give members a better understanding of the business world.

Most of the club's funds were earned when members pitched in to sell programs at all of the football games.

The main social highlight this year was the Half Century Dance in January.

F.B.L.A. committee gets a briefing and a preview from Janice, the program chairman.

Fun Begins When Work is Done

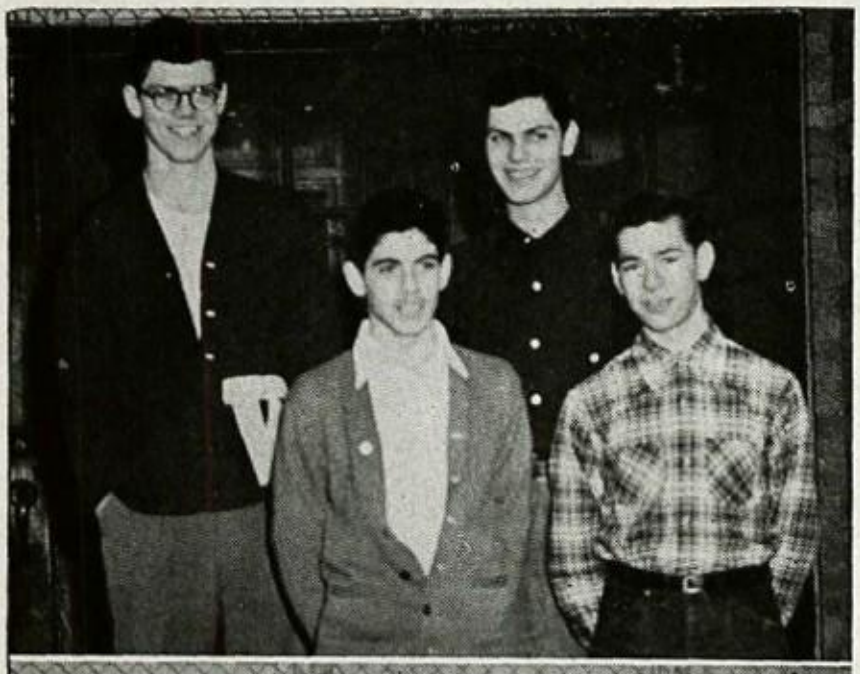

Hi-Y Presidents—BACK ROW: Chase, Abplanalp. BOTTOM ROW: Shane, Mazza.
Y-Teen Presidents—BACK ROW: Curry, Moore, Leip-'ski. FRONT ROW: Gulla, Kramer, Beringer.
Girl Scout Officers—BACK ROW: Shafer, Morey. FRONT ROW: Lemmer, Gagan.

HI-Y AND Y-TEENS

If anyone were looking for a source of friendship one found an answer in the Hi-Y and Y-Teen groups. Under the supervision of Miss Clemans the girls of the Y-Teens sponsored such projects as "Chocolate for Christmas" as well as many dances throughout the year.

The boys, not to be outdone, were very active under the leadership of Mr. Sutherland. One of the groups sponsored a boy's vacation at the Phantom Lake Camp. Both of these groups help educate their members in getting along with their fellow men.

ATTIC BOARD

The second floor of the Y.M.C.A. is a popular gathering place for high school students after games and after school. It is the "Cardinal Attic" which is governed by a board of two representatives from each of the four grades.

GIRL SCOUTS

Another industrious group is the Senior Girl Scouts. They are very active in the promotion of friendship. Projects such as "Packages for Europe", occupy much of the time and effort of this club.

Cardinal Attic Board—BACK ROW: Clark, Offerman, Mrs. Brisk, Chase, Miller. FRONT ROW: Jamieson, Gagan, Adashek, Collins.

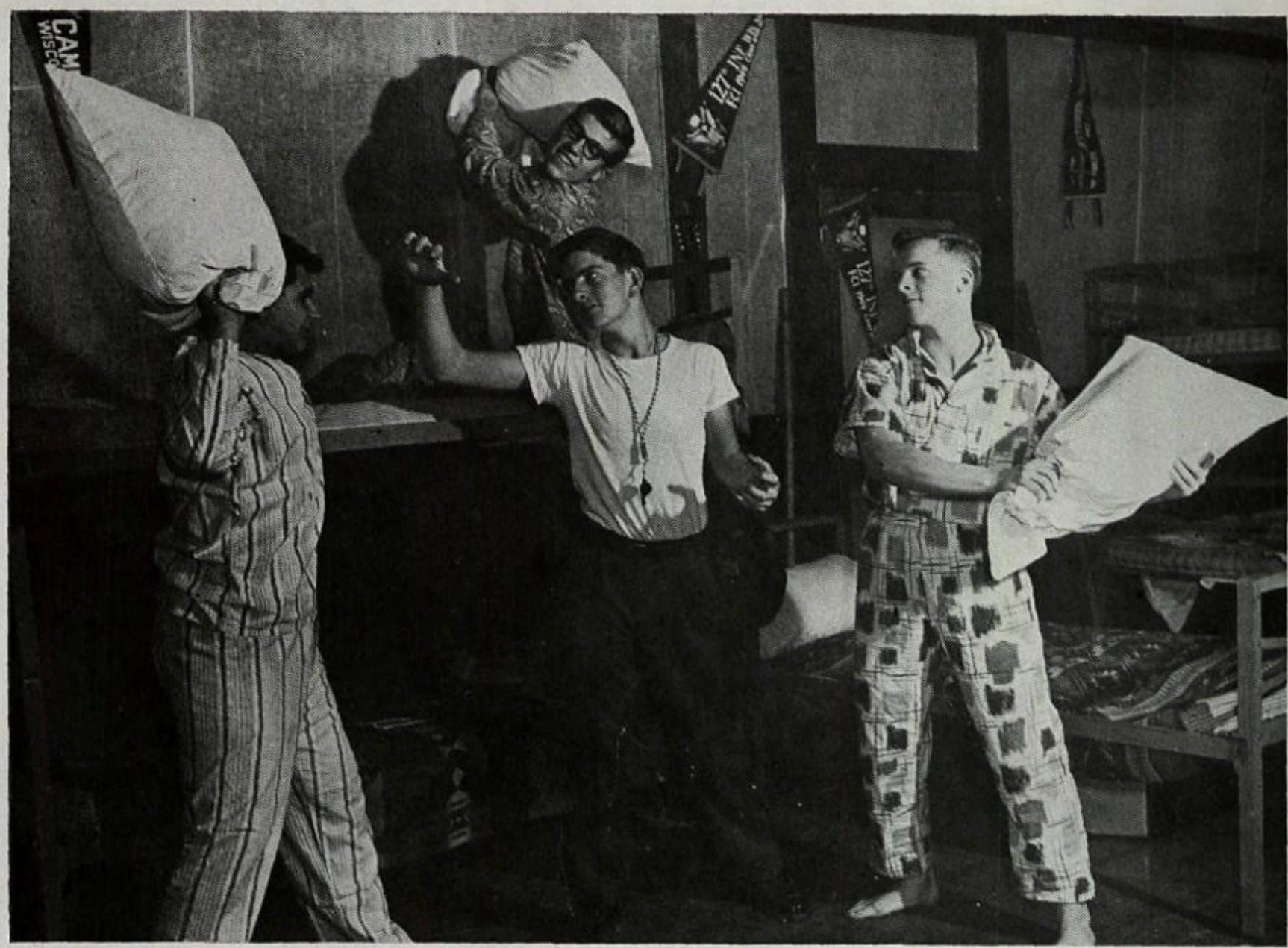

"YOUNG MAN'S FANCY" "Break it up boys!" Gantz, Beaver, Slack, Kluge.

"YOU CAN'T TAKE IT WITH YOU" "The Grand Duchess Natachka" Bielefeldt, Muth, Beringer, Collins, Miller.

GOOD NEWS

by SCHWAB and SYLVA

Tom Marlow ..... Marshall Moss
"Beef" Saunders ..... Ed Miller
Bobby Randall ..... Art Beringer
Bill Johnson ..... Jim Murphy
"Pooh" Kearney ..... Jim White
Charles Kenyon ..... Dean O'Brien
Patricia Bingham ..... Pat Collins
Constance Lane ..... Barbara Williams
Babe O'Day ..... Pat Pope
Sylvester ..... Ted Eckberg
Windy ..... Roland Goldhammer
Slats ..... Jim White
Millie ..... Carol Moore
Flo ..... Mary Jo Tell
George ..... Don Guttman
Jim ..... Terry Foss
Pete ..... Danny Brown
Gateman ..... Chick Ward

Student Director—Joyce Leach

YOU CAN'T TAKE IT WITH YOU

by HART and KAUFMAN

Penelope Sycamore ..... Pat Wilbur
Essie ..... Pat Collins
Rheba ..... Joyce Leach
Paul Sycamore ..... Bob Adams
Mr. DePinna ..... Jack Jorgenson
Ed ..... Ed Miller
Donald ..... Mike Wilbur
Martin Vanderhof ..... Harlow Bielefeldt
Alice ..... Pat Brehm
Henderson ..... Bob Burrow
Tony Kirby ..... Parry Soder
Boris Kolenkhov ..... Art Beringer
Mr. Kirby ..... Dick Yatzeck
Mrs. Kirby ..... Carol Moore
Olga ..... Eileen Muth
Three Men ..... Bob Kuhlka
Dave Madison
Warren Schaller

Student Director—Jeanette Skebba

A YOUNG MAN'S FANCY

by THURSCHWELL and GOLDEN

Harold Greenley ..... Pat Slack
Sylvia Wilson ..... Joyce Borchers
Helen Greenley ..... Mary Reardon
Dickie Crandall ..... Danny Brown
Duvie ..... Wyn Gilham
Grilly ..... Grant Kluge
Stephan ..... Ronnie Beaver
Buddy ..... Jim Gantz
Faith ..... Arlene Sabin
Miss Weatherhead ..... Dorothy Cezynski
Mrs. Crandall ..... Joyce Leach
Mr. Crandall ..... Jack Keating
Dr. Speeanottii ..... Pete Chiello
Dorothy Bennett ..... Pat Burke
Girl Camper ..... Carol Karlman
Boy Campers ..... Jim White
Jack Chapman

Student Director—Suzie Korn

"GOOD NEWS" Pope, Beringer, Miller. Moss, Williams.

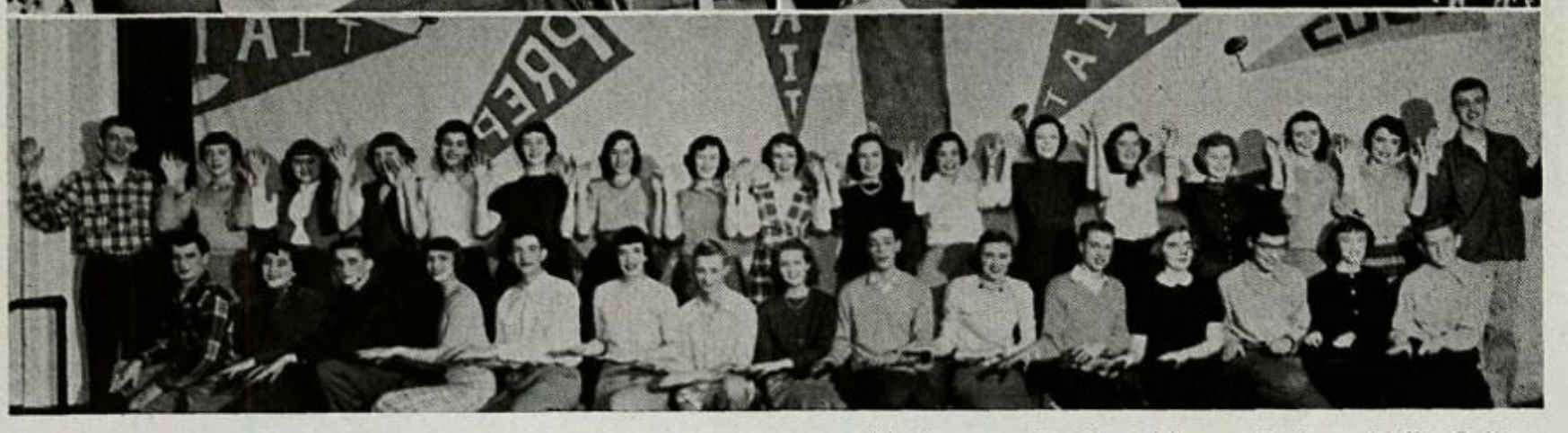

STANDING: White, Moore, Flynn, Giese, Tradewell, Burke, McKenzie, Radtke, Mann, Brehm, Tell, Collins, Grout, Harder, Saubert, Smith, Foss. SEATED: Goldhammer, Larsen, Mathie, Gunther, Portz, Clark, Lathrop, Umhoefer, Ward, Hansen, Flanders, Green, Yatzeck, Hoffman, Gerbig.

Light Crew—Lindholm, J. Christianson, O. Christianson, Winkler, Lathrop.

Student Directory—BACK ROW: R. Normington, Stites. FRONT ROW: J. Normington, Morgan.

P. A. System—Madison, Mr. Wheeler, Schallow, Schickowski, Kirchoffer, Howe.

Switchboard Operators — Knutson, Chase, Herbst, Duranceau, Krainik, Price.

Movie Operators—Evans, Maragos, Skebba, Christianson, Schalow, Schickowski, Austin, Leair, Mr. Wheeler.

Service Given; Credit Due

Library Round Table—TOP ROW: Orozco, Jirik, Mattiacci. ROW IV: Petry, Leonard, Boudreau, Zimmerman, Masset, Bunke, Tolbert, Kirchoffer. ROW III: Kopplin, Davies, Tyler, Braeger, Jones, Andree, Bade. ROW II: Ross, Jenkins, Pettis, Mueller, Wilcox, Piper, Savatski, Ciano. BOTTOM ROW: Kneiske, Stern, Bahr, Stillwell, Waldburger, Larson, Schmidt, Destefano, Miss Hoffman.

Senior S.C.A. Cashiers—TOP ROW: M. Schneider, Duncan, Walters, Spelius, Gramling. ROW II: Kuhlka, Weeks, Kilpatrick, Bralick, Sedgwick, Hogeboom, Mulkey, I. Schneider, Garcia, Frederickson. BOTTOM ROW: Vazney, Tulogeski, Krauss, Krueger, Petrie, Hronopoulos, Procter, Muehleck, Flynn, Follett.

Followers Now, Leaders Soon

Junior C-4 Commision—BACK ROW: Davis, Novak, Guerino. FRONT ROW: Lowry, Moore, Lemke.

Junior G.A.A. Board—Arreazola, Christoph, Johnson Kramer.

9th Grade Assembly Commission—TOP ROW: Maxson, Smith, Petajan. ROW II: Brown, Bundy, Ruff, Wussow. BOTTOM ROW: Hoffmann, Gagan, Adashek, Langnes.

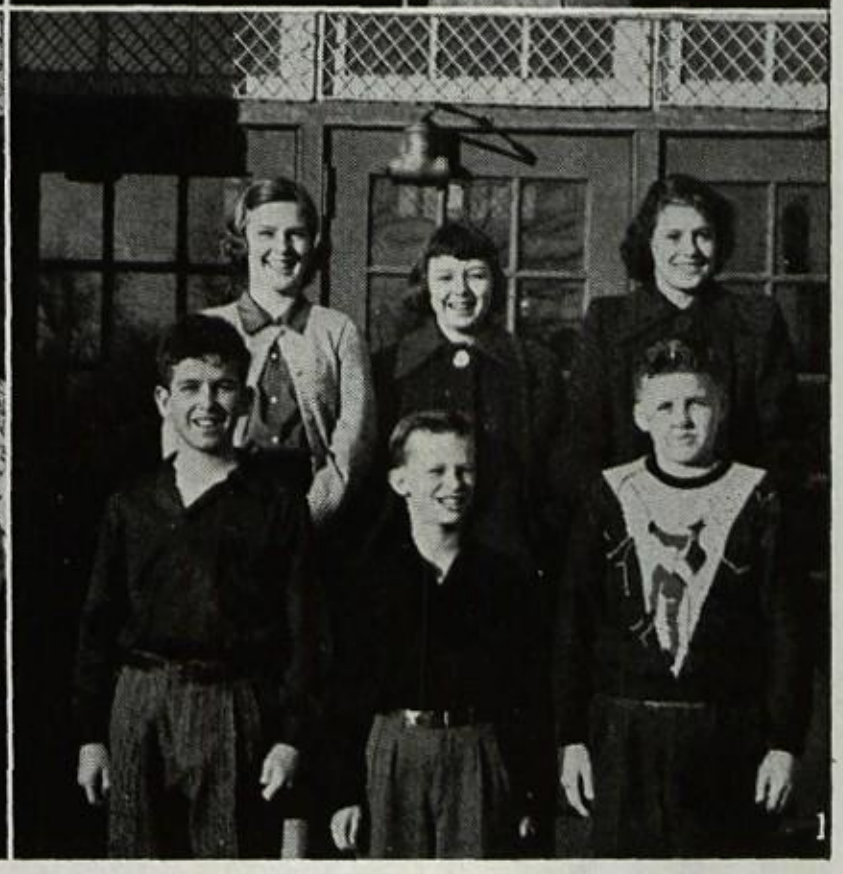

7th & 8th Grade Assembly Commission — BACK ROW: Kramer, Lemke, Harter. FRONT ROW: Rasmussen, Schley, Prowls.

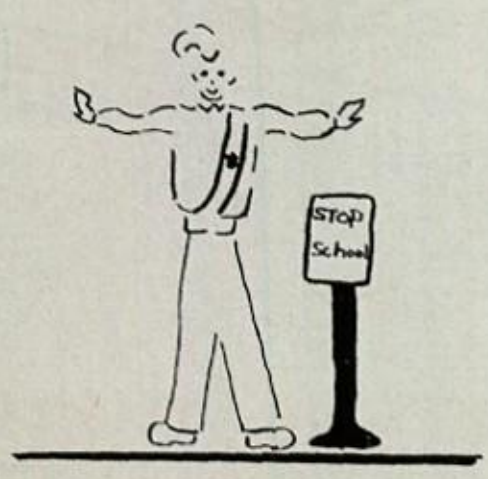

Safety Patrol—TOP ROW: Plehn, Price, Lyon, Jester, Howard, Frederickson, Hill. ROW II: Boeck, Zamjahn, Kummrow, Ossman, Hunkins, Vrendenburg. BOTTOM ROW: Jerry Dunn, Jack Dunn, Ferrick, T. Cook, J. Cook, Libbey, Panawash, Gulla.

JUNIOR HIGH ACTIVITIES

Junior High students are "eager beavers" when it comes to joining extra-curricular activities. The field is not limited to pursue. During their homeroom periods, the students participate in various clubs such as the Explorers' Club, Craft Clubs, and science groups.

One of the larger clubs which they can join is Powder and Paint. Experiences in the art of acting can be acquired here. The two productions given this year were "Enter George Washington" and "Everything Nice." Planning new, interesting, and original ideas for assemblies keeps the Assembly Commissions busy. The Junior C-4 Commission is interested in promoting "Courtesy Around the Clock." The ability to accept responsibility is shown by the members of the Safety Patrol.

Junior High students are always ready to take part in activities. They carry this enthusiasm with them into Senior High.

Jr. SCA Cashiers — TOP ROW: Parsons, Winkler, Gulla, Anderson, Schmidt. ROW III: Abrahamson, Frederickson, Smith, Guerino, Williams. ROW II: Hill, Schildt, Mairet, Cook, Potthast, Lambrecht, Eckert, Schwartz. BOTTOM ROW: McKinnon, Freymiller, Davies, Tremmel, Lapp, Mittelsteadt.

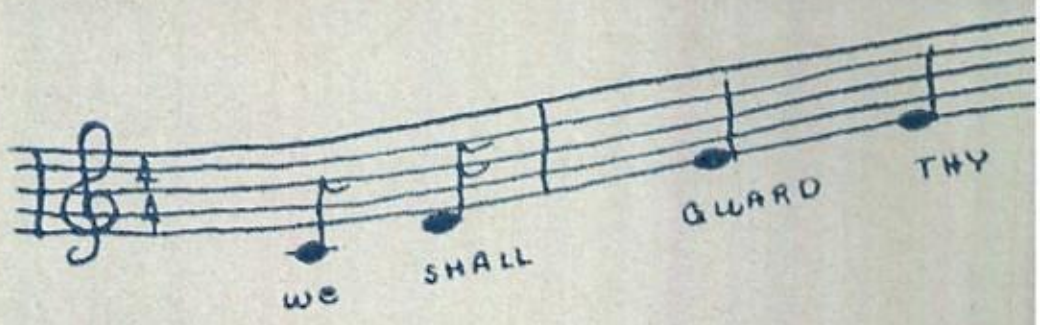

The Student Body

Students at Waukesha High represent a cross-section of youth in America. At first glance they all seem alike as they pile out of the school busses with their storm coats, short hair cuts, and turned-up collars. However, a second look finds each one to be an individual in himself. There are those who become leaders and their responsibility is great. But leaders can achieve little without the support of intelligent followers. These followers must cooperate with their chosen leaders, as the student body cooperated with class and club officers. As a result much was accomplished throughout the year. Practicing democracy here at school, they're proud of their public school record. Here a student succeeds or fails on his own merits. It makes no difference whether he is Jewish or Catholic, Mexican or Negro, Italian or German. Everything is up to him. Grateful for the opportunity of free education which has been theirs in this high school, the name Waukesha High will always command their respect and love.

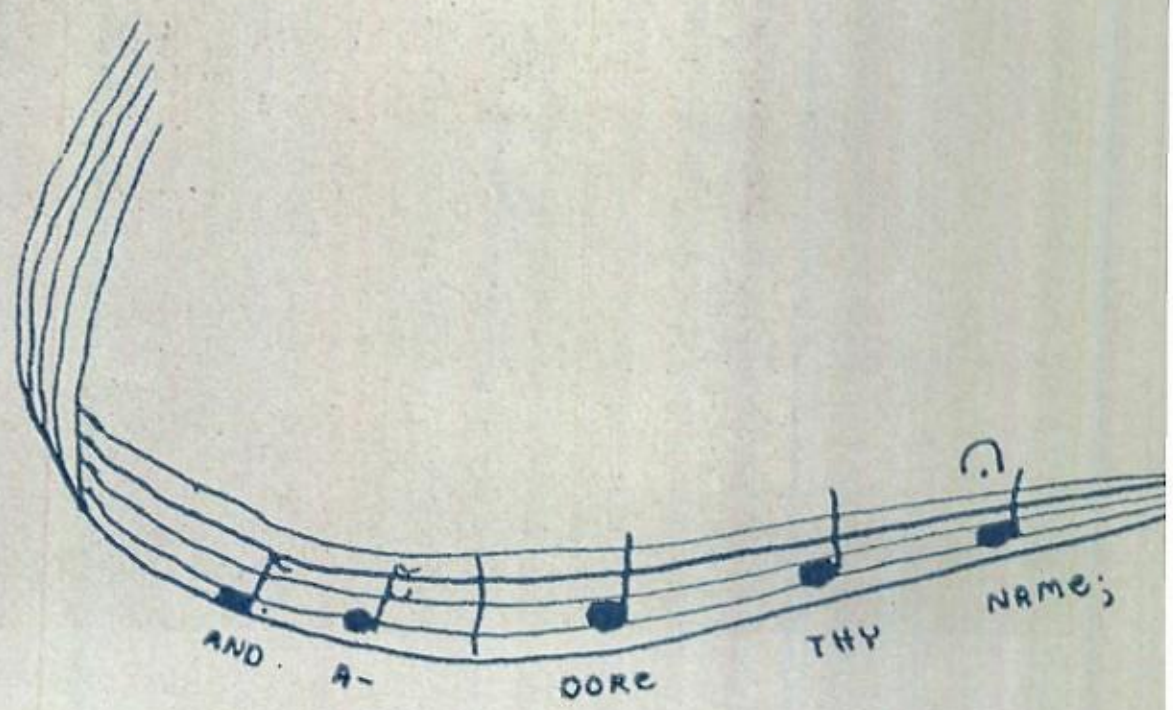

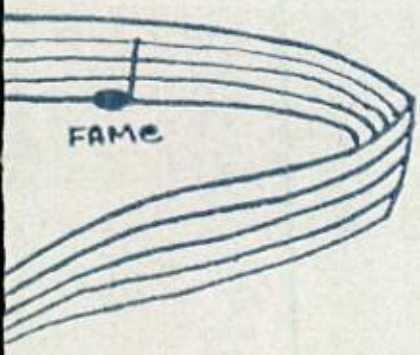

Dear Frank,
I would just like
to let you know I have
enjoyed dancing with you in
rec. gym. You're a good dancer.
Best of Luck through out your
school year.

Love + Luck
Diane Young

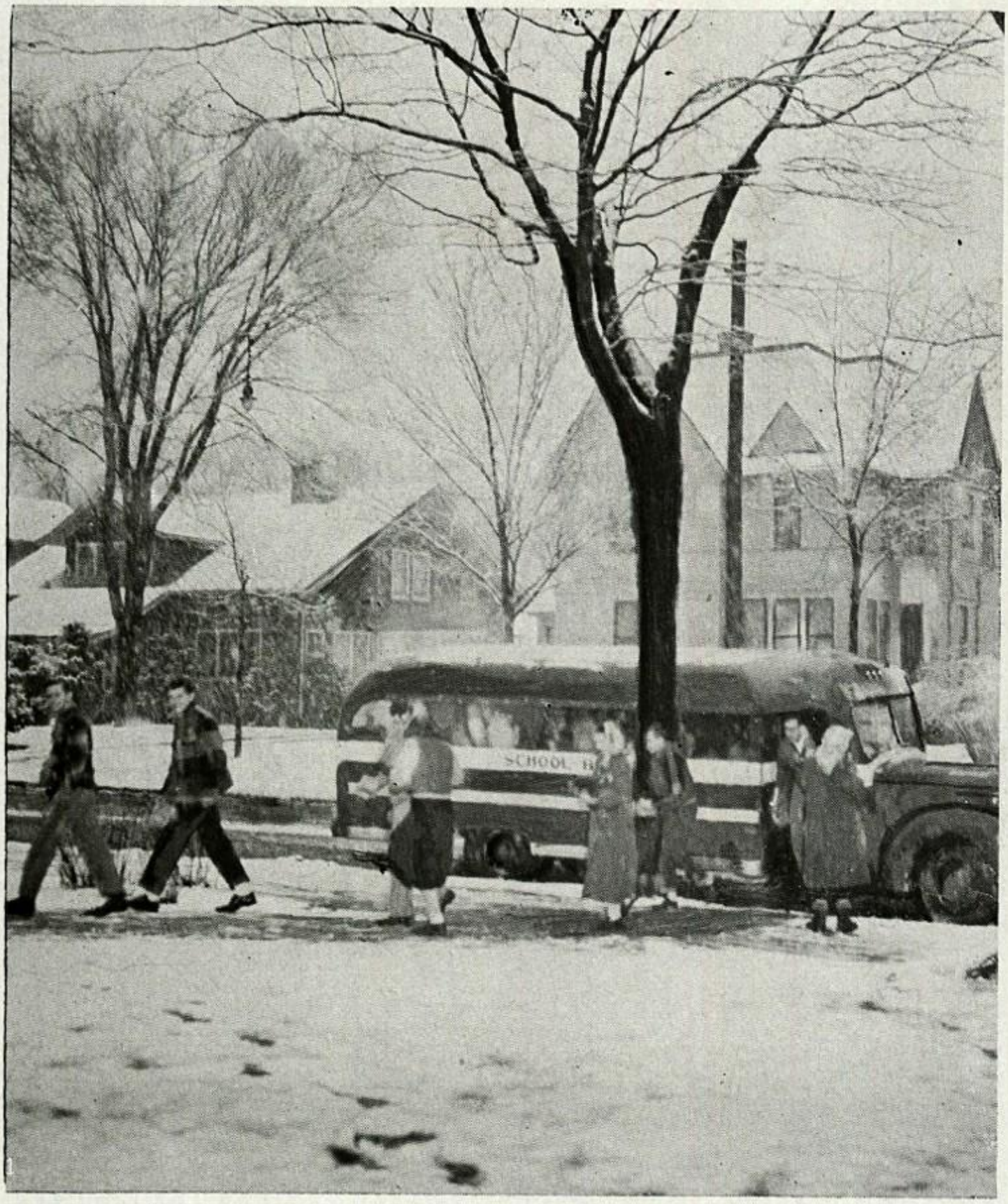

A few of the 380 daily riders arrive on one of the school busses.

TOP ROW: Brost, Boeck, Briggs, Brojavac, Butchart, R. Beatty, Arenz, D. Austin, Adams, Burnell, Bingenheimer. ROW IV: R. Becker, Books, Buck, R. Brown, Brenner, Brockmann, Berg, Bergman, Averill, Billings, Allen. ROW III: Budurov, G. Austin, Piltz, Ansorage, Biedenbender, Babcock, Black, Buege, Calhoun, Badciong, Bureta. ROW II: Brach, Beringer, A. Brown, Behling, Arreazola, Baran, Biersack, Beaster, Bundy, Baron, Adashek. BOTTOM ROW: Bradshaw, J. Becker, Braeger, Ausonio, Beauchamp, Blaga, D. Beatty, Brandtel.

Freshmen - Their Symbol is Work

TOP ROW: Dombrowski, Cohn, Crusan, Dietmeier, Eckert, D. Evans, Cooper, Ellen, Ehr, E. Campbell. ROW IV: Christiaansen, Caucitt, F. Draeger, Dempsey, DePriest, Craigmile, Charles Davis, Decker, Erby, Beatty, Dietrich, Cook. ROW III: Calvans, Carpenter, Dahlgren, Clark, Eldredge, Connelly, D. Draeger, Crouse, Eichstaedt. ROW II: E. Carlson, Conklin, S. Carlson, Dresdow, Erdman, Dankert, Egan, Dibben, Diekfuss. BOTTOM ROW: Christianson, Ehrbich, Elias, Connie Davis, Cumiskey, P. Campbell, Celley, Christison, B. Evans, Deising.

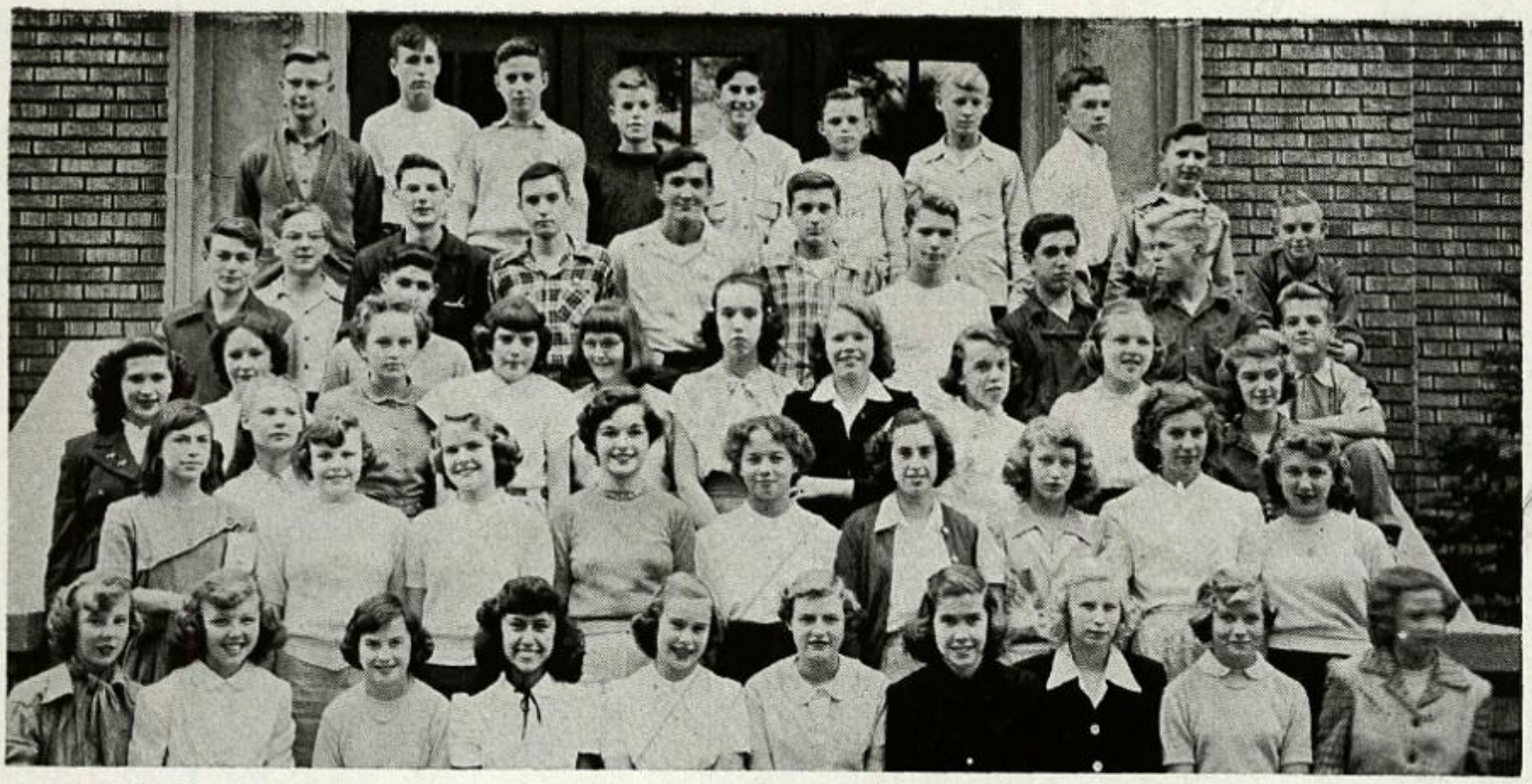

TOP ROW: Gardiner, Farrell, Forsyth, Golemgeske, Fritzke, W. Graser, Gronewald, Hardy, Grout, Jim Graf. ROW IV: Green, Follett, Gascoigne, Gigous, John Graf, N. Hagenau, B. Hagenau, Freistedt, Guerino, G. Gerke, Hawley. ROW III: Gritton, Halvorson, Grauer, Hardiman, Frank, Griffith, Evans, J. Gerke, Gustafson, N. Graser, Gulla. ROW II: Halama, Furrer, Friz, Hansen, Farchione, Gibson, Fox, Goetsh, Hall. BOTTOM ROW: Hazel, Hartz, Frayer, Garcia, Gill, Foyer, C. Graf, Freyer, Gagan, Harris.

From Studying They Never Shirk

TOP ROW: Krasno, Hoeppner, Krauss, J. Johnson, B. Johnson, Jarowsky, Jacobson, E. Korb, Krause, Jester, J. Korb, G. Hofstetter. ROW IV: L. Kowalski, Homberg, Israel, Jaeck, Korber, R. Johnson, Koulihan, P. Jones, R. Hofstetter. ROW III: Kopshinsky, Y. Johnson, Kirkpatrick, Josephs, Heindl, Hertzberg, Korslin, Hollenbeck, Juresh. ROW II: Heinz, G. Johnson, Keever, Key, Keeney, Herbst, Huebner, Ivey, D. Jarvis, K. Knutson. BOTTOM ROW: Joers, Juanita Jones, N. Knutson, Klatt, Kennedy, Hofmann, Joyce Jones, Jirik, Krahn, Krebs.

TOP ROW: W. Llanas, Leonard, Larry Martner, Mitchell, Moore, Kuehl, Markham, Lawrence, Martin. ROW IV: Kummrow, Lombardi, Merten, Marose, Mickle, Lake, Mooers, Mischo, Maxson, Meyers, Love, Mazza. ROW III: Liskowitz, L. Litt, Malchow, Livingston, Leibsle, J. Llanas, Manley, Lowry. ROW II: Leipski, Lois Martner, Manke, Ludke, Lemmer, McDowell, Moll, Michalsky, BOTTOM ROW: Kruck, Libecki, Magedanz, Mittelstaedt, Meider, Meyer, Langnes, Litschauer, MacMurtrie, S. Litt, Lapp.

Learning To Dance, Having Fun

TOP ROW: Oravez, D. Olson, J. Olson, Rachwal, Pentico, R. Pope, Offerman, R. Mueller, Portz. ROW V: Ott, J. Pope, Oliver, Petrie, Putz, Pickering, Rindt, Petajan. ROW IV: Reick, Peterson, Normington, Morkin, Murdock, Nettesheim. ROW III: Norum, Potthast, Paddock, Novak, Rogers, Reinhard. ROW II: Piltz, Poff, Otto, Pettis, Patsch, Pappas, Nuss, Muth. BOTTOM ROW: Pillat, Prom, Olsson, B. Mueller, Ramaker, Muenzel, Phillips, Rincon, Oberley, Nick.

Lover Boy Bradley

Queen Pat Schmidt!!!

TOP ROW: Schick, Savatski, Ross, Simoneau, Schwartz, Selchert, Schweder, Rutenber, Schmidt, Stealy. ROW IV: T. Smith, Rogers, F. Rudolph, S. Smith, Jim Rosenheim, Soulen, Schreibel, Schwartz, Rindt, Rowell. ROW III: R. Rudolph, Slavsky, Staaf, Schmidt, Schickowski, Smart, Simonis, See. ROW II: Salentine, Sohr, Roberts, Schneider, Sayles, Steffan, A. Smith, Ruff, B. Scrima. BOTTOM ROW: Schessler, Schimpf, Jenny Rosenheim, Smart, Ross, Schilling, Steinback, A. Scrima.

A Frosh is Always on the Run

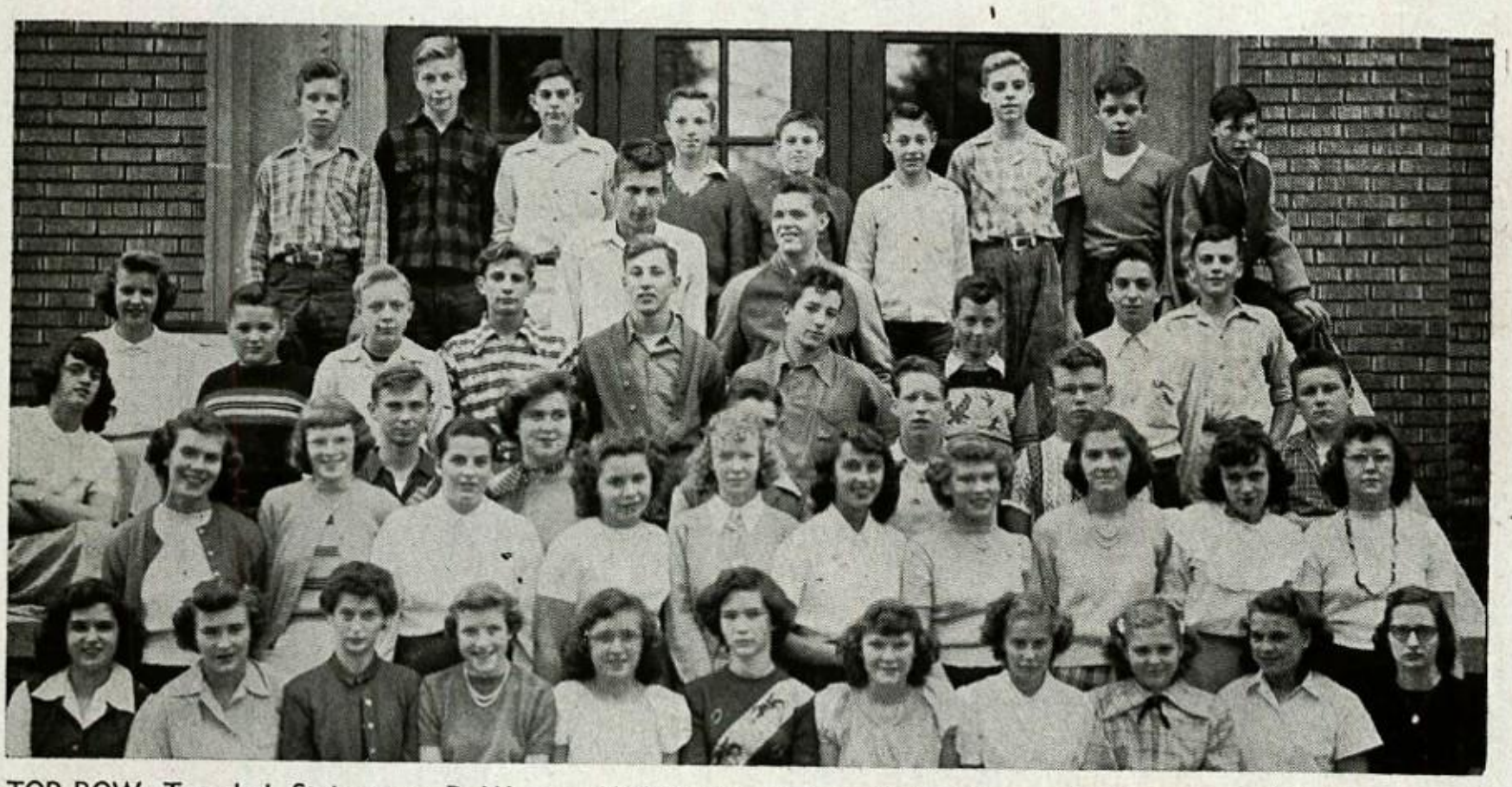

TOP ROW: Treachel, Steinmann, B. Wagner, Wilcox, Wiesenthal, David Wagner, R. Zimmerman, W. Zimmerman, Vergolino, Wappenschmidt. ROW IV: Young, Willey, Tiegs, Simon, Williams, Wussow, Stern, Nengerter, Tessman. ROW III: Zubell, R. Wagner, Weston, Trapp, Wenaell, Tempero, Swan, Stocks. ROW II: Taber, J. Welch, Stack, Sussek, Wolfgang, Wilbur, Wandsnider, Wapp, Wallschlaeger, Stemper. BOTTOM ROW: Tremmel, Tesch, Venes, Thew, Tio, White, Weast, Tompkins, Stewart, M. Welch, Whitmore.

Sophomores

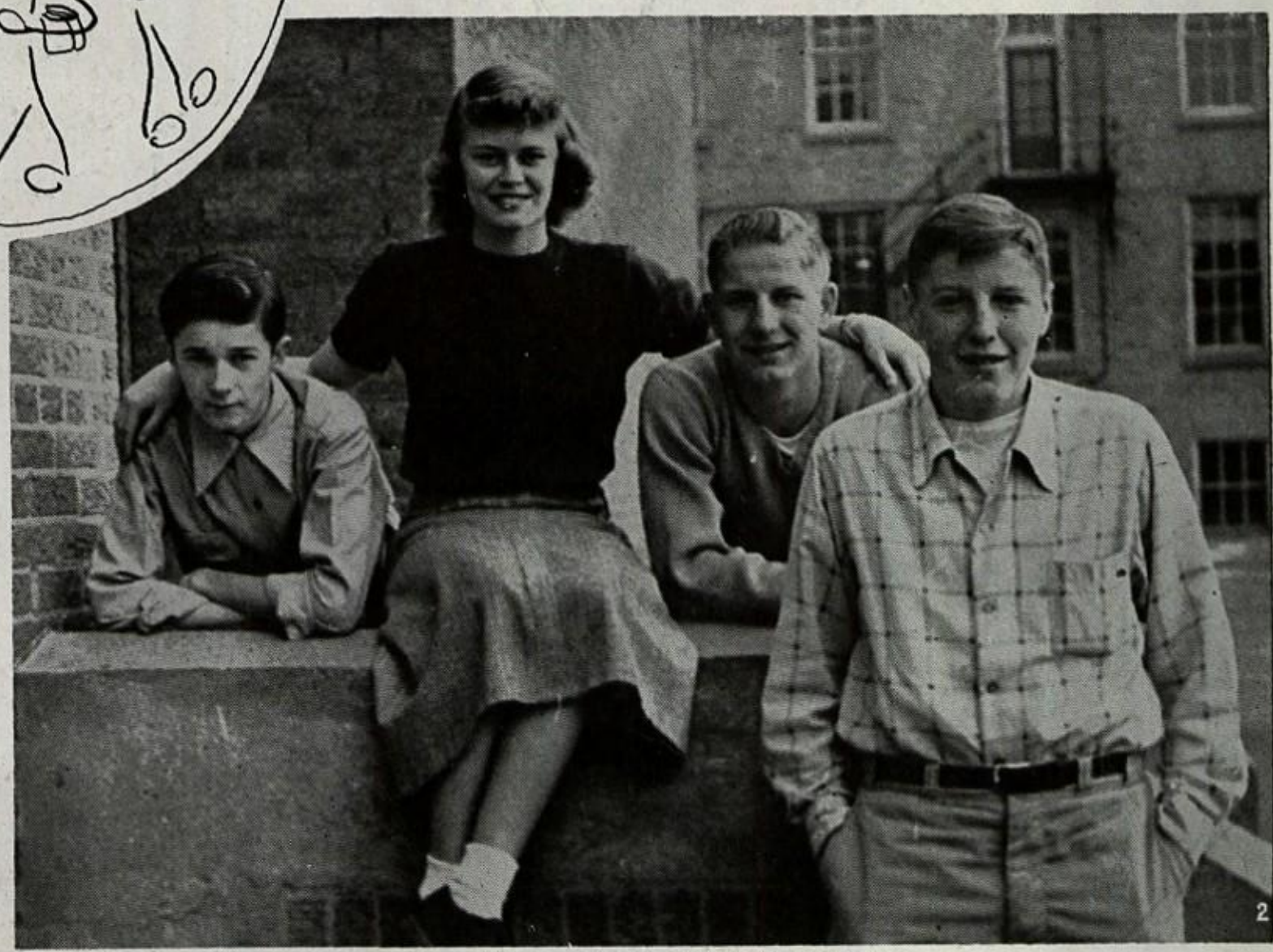

Class Officers: Mathie, Pfeil, Seidl, Rahn.

Class Adviser: Miss Nehls.

CLASS ACTIVITIES

They were sophomores and really in senior high. They soon became acquainted with a new building, new teachers, and most of all their new class adviser, Miss Nehls.

The sophs plunged into school activities earnestly and could be seen after school working on committees and programs which were all a part of their school life. They elected their class officers who were, Art Rahn, president; Jerry Seidl, vice-president; Nancy Pfiel, secretary; and Jack Mathie, treasurer. Wtih the help of Mrs. Fryatt and Miss Nehls, everyone worked hard to make their sophomore party one to remomber.

TOP ROW: Beckman, Bilicki, Blasing, Brockmann, Bade, J. Dresdow, Schoenwalder, R. Clark, Beller, Flaeschel, Burdette, Burrie, Chesnik, C. Christenson. ROW IV: Vrakas, J. Christianson, Brown, Butterfield, Bereski, Baron, Shane, Cook, Schultz, R. Chistianson, Beaumont, Burmeister, Buechler, Bingham, Abrahamson. ROW III: Childs, Butchart, Bird, Andree, Biersack, Adashek, Andrich, Ballard, Chopp. ROW II: Badciong, Chase, Bahr, Andringa, Cairns, Carr, Campbell, Anderson, Augustine, Clukey. BOTTOM ROW: Bohmann, Abplanalp, Berish, Cherek, Baltes, Baumgard, Amidon, Cirillo, Bingenheimer, Barth.

Sophs Are New To Senior High

TOP ROW: Draeger, Curran, De Santis, C. Dresdow, Ferguson, Davis, Douglas, Dettman. ROW IV: Deuring, Dorn, Engebregtsen, Curtis, DeQuardo, Condon, T. Dempsey, Cox, Croy, Drajesk, G. Dempsey, Dusterhoft, Doyle. ROW III: Chiello, Coleman, Ferree, Mary Eileen Collins, Diekfuss. ROW II: Dick, Damitz, Mary Jo Collins, G. Davies, Fischer, H. Daane, L. Dahms, Cornelius, Mary Dahlke, Marjorie Dahlke. BOTTOM ROW: Conway, Dunne, Dodich, C. Davies, Ehlke, C. DeQuardo, Duranceau, Dietz, Crusan.

TOP ROW: Stemper, Hatch, Harland, Fuller, Fritz, Gusho, Geniche, Hepp, Floe, Guderyon, Spelius, Giesegh. ROW IV: Granger, Fryda, Hickman, Hedtcke, Gibson, Gerken, Gosa, Gallenberg, Glumm, Goerke, Fedler, Hengen, Freitag. ROW III: Fumall, Hebbinger, Hanke, L. Graf, C. Graf, Furrer, Hildebran, Hiachcock, Hahn. ROW II: Hasselkus, Hardy, Hack, Frederickson, Herman, Graser, Grass, Frank, Foss. BOTTOM ROW: Frick, Foley, Hastreiter, Follett, Fritzke, Gastrow, Gadberry, Hatzinger, Garcia, Greenwald.

More Activities They Will Try

TOP ROW: Kennedy, Huffman, L. Jones, Kind, Kocher, Gunther, Klatt, Kipps. ROW IV: Dennie Jones, K. Jester, Blaga, G. Jones, D. Johnson, Kanters, A. Jamieson, R. Jones, Kirchoffer, T. Johnson, Keel, Hoffman. ROW III: Katzner, Jorgenson, Jaeger, Koenigs, Ihrig, Kneiske, Jacoby, Kasten, M. Knapwurst. ROW II: Jackson, Hoeppner, Hughes, Hood, Honeyager, Jenkins, Jester, Kainz, Jimenez. BOTTOM ROW: Donna Jones, Hunkins, Kirkpatrick, Imig, L. Jamieson, J. Knapwurst, Kalczynski, Kioseff, Holmes, Kilpatrick.

TOP ROW: P. Mueller, Luedtke, Mathie, Morey, Mills, Kanz, Kurth, Lupone, Llanas, Lawson. ROW IV: Wagner, Lederer, K. Larson, Krauss, Krueger, Rahn, C. Miller, T. Larson, Litt. ROW III: Malone, McQueen, Moll, Masset, Mulkey, D. Larson, Mierow, Kubley, R. Moore, Mickler, Kruck, Krysak. ROW II: Meade, B. Miller, Leibsle, Kohlhaas, McDonald, McGavok, Kopplin, Ladner, Mattiacci, McFarlane, Kosbab. BOTTOM ROW: Lombardi, Kosbiel, Muelick, Lewis, Meidenbauer, N. Miller, Kuhlka, Kupper, Marsh, S. Mueller.

Sophomores Must Learn Biology

TOP ROW: Michaud, Putz, Powell, Roeglin, T. Oleson, B. Nettesheim, Oak, Rankin, Novilla. ROW V: Scichili, Scrima, Murray, Polland, Ritt, Poloum, Nesta. ROW IV: Peterson, Muth, M. Moore, Pfeil, Pierson, R. Schultz, Nelson. ROW III: J. Payne, Regner, Pankratz, Owens, Reynolds, Plehn, O'Malley. ROW II: A. Payne, Mundschau, Riewe, Pitsch, Panella, J. Olson, R. Nettesheim, Pitzka, Pettis. BOTTOM ROW: M. Olson, Phillips, Rekowski, Packard, Rano, Peyton, Orne, Oberg, Parson, L. Olson.

TOP ROW: Schmear, Schwoch, Smart, Schmocker, Scherf, Scheradella, Scheerer, Sharp, Swanson, M. Scrima. ROW V: Schwingel, Schmelter, R. Schmidt, J. Schmidt, E. Schultz, Schiefelbein, Roso. ROW IV: Shevey, Runkel, Scanlan, Schaefer, Sands, M. Schultz, Simpson, Salentine, Simmons. ROW III: Kosbiel, Lewis, Riedel, Rhinesmith, Savage, Roth. ROW II: M. L. Scrima, Schrinner, Prelozni, Schaeffer, Schumacker, Shuff, Sias, Roso. BOTTOM ROW: M. Schmidt, S. A. Smith, Ruege, Rosenmerkel, S. A. Smith, Schell, D. Schneider, I. Schneider, Saunders.

But Take Time For "Fun"ology

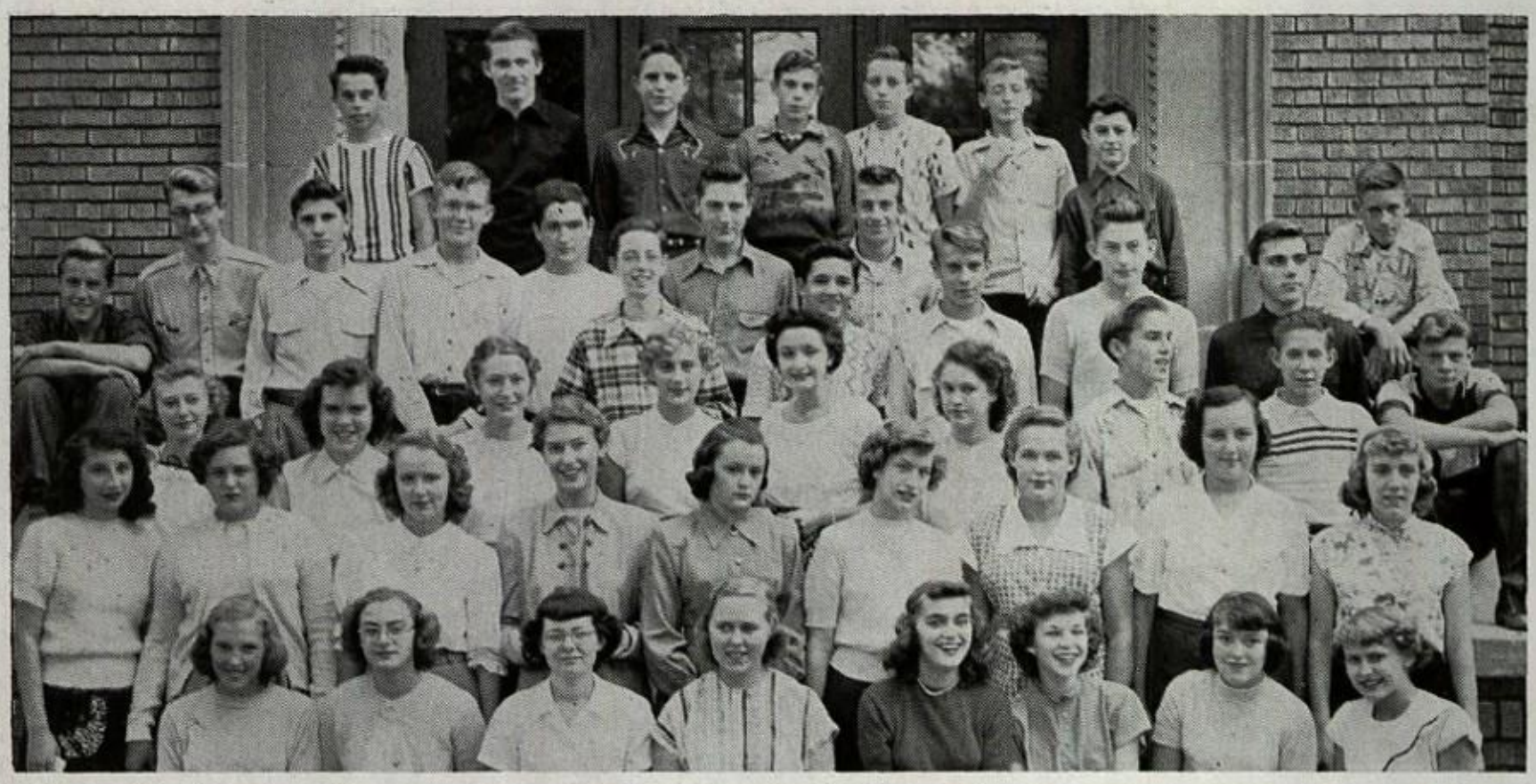

TOP ROW: G. Jones, Tewileger, Swartz, Wallich, Schoenwalder, Fumall, Wendlandt. ROW V: Warren, Yuds, Vetta, Wollenzien, Sweetland, Woelfel, Stingl, R. Zimmerman. ROW IV: L. Zimmerman, Vilmur, Waite, Spaetk, D. Thompson. ROW III: Wolf, Vredenburg, Sohr, Weber, Wiley, Theine, Stricker, Witz, Wyman. ROW II: Weiss, Warren, Trotz, Werner, Wood, Weller, Werning, Wrensch, Sprecher. BOTTOM ROW: V. Thompson, Vogt, Whitstone, Zuehlke, Stevenson, Williams, Weeks, Ziolkowski.

Juniors

Class Officers: Wagner, Berish, Basse, Dick.

CLASS ACTIVITIES

At last, they're upper classmen preparing to take their turn as leaders. Miss Wulfing, the adviser, was glad to see them assume more responsibility and get a bit more serious, though they still were full of fun. They showed their responsibility and had a great time when they sponsored the comedy, "A Young Man's Fancy."

Of course, the biggest thrill of the year was the prom. Headed by Al Basse, the Prom King, the officers, Tony Dick, vice-president; Mary Berish, secretary; and Wayne Wagner, treasurer; chose the committees who worked with Mrs. Fryatt to plan the gala affair.

Class Adviser, Miss Wulfing

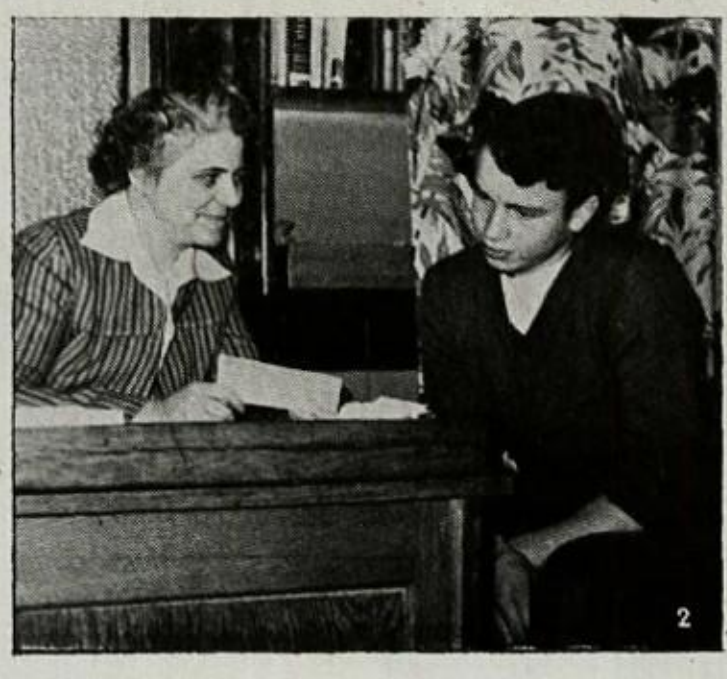

TOP ROW: Brunner, C. Anderson, Buckley, Barkley, Abplanalp, Boehmke, Beaver, Beck. ROW IV: Austin, Baumgartner, Beringer, Arreazola, A. Anderson, Atkinson, Basse, Bunke, Buth, R. Becker. ROW III: Brenner, Brendemuehl, Buege, J. Bralick, Bollogh, Badciong, Bahr, Barndt, ROW II: Bannark, Belger, Boettcher, D. Becker, Berish, Betker, Burns, Burnell, Bernd, Bartholomay. BOTTOM ROW: Bowling, Brandt, Burke, Borchers, Canright, Boston, J. Anderson, C. Brehm, A. Bralick, Brodzeske, Adams.

Jr. Prom is Always A Thrill

TOP ROW: Eckberg, Chatfield, Cherek, Christoph, De Quardo, Paul Collins, Eldredge, Ellenson, Cirillo, Condon. ROW V: Crowley, Dies, Chapman, Christensen, Dupuy, Dick, Bievan, Danielson. ROW IV: B. Douglas, Duranceau, Efferding, Christianson, Elliott, Cresco. ROW III: Dvorack, Diedrich, A. Davies. ROW II: Cotter, Ciano, Egan, Diekfuss, Pat Collins, Curry, Duncan, Dunn, Destefano, Cork. BOTTOM ROW: Diehl, M. Celley, B. Celley, Edmark, Ehster, DeLano, Critchett, J. Douglas, Cezynski, J. Davies.

TOP ROW: Barry Graf, Foat, Friedel, G. Griffith, Greb, Hagerstrand, Goetz, Fracaro, C. Evans, Hardy. ROW IV: Gomez, H. Erdmann, Gilham, Gagan, Gantz, Hall, Gronewold. ROW III: Gerlin, Ennesser, Hasselkus, Foley, Guttman. ROW II: Gerdes, Erdman, Hansen, Friend, Beverley Graf, Hasse, L. Erdmann, Gnader, Giese, Hanson, Flynn. BOTTOM ROW: Hagen, Harder, Ferrick, Harris, Fletcher, Evkich, Friday, J. Evans, N. Griffith, Hamp.

Even To Boys Who Foot The Bill

TOP ROW: D. Jones, Schultz, Palm, K. Jones, Hathaway, Kazmierzak, Keyes, Imig, Horr. ROW IV: Inzeo, Guderyon, Holzli, Jahnke, Hilt, Johnson, Horwitz, Kimball, Hembrook, Trevorrow, Kostner. ROW III: Kluge, Honeyager, Hrnandez, D. Huebner, Hoeft, Hoffman, Jepsen, Huegel. ROW II: Herbst, Josephs, Keeney, B. Klier, A. Klier, Karlman, Kaufmann, Knetzke, Kadrich, Karl. BOTTOM ROW: V. Jones, Knetzke, Kabet, Hazzard, A. Heck, M. Heck, S. Huebner, Hedtcke, Grout, Hogeboom.

TOP ROW: Long, Kuehn, Maile, D. Kaufmann, Manke, Litschauer, Lew, Lapp, Markle, Lange, R. Krueger. ROW IV: Kresser, Mieks, D. Martin, Lawrence, McIntosh, D. Krueger, Lathrop, Lindholm, Kragenbrink. ROW III: Mastrostefano, K. Larsen, G. Miller, Michalski, Kioseff, N. Krueger, B. Miller, Kuhlka, Korn, Kroseberg. ROW II: Martin, Matthews, Lobuscher, Lyon, G. Larsen, McKinnon, Kunz, N. Miller, Kuenzi, Krainik. BOTTOM ROW: J. Larsen M. A. Martin, Litt, Kopfhammer, McKenzie, Mitchell, Meidenbauer, McCarter, Leistiko, Kunkel.

Juniors Study American History

TOP ROW: Peterke, Pentico, Mills, Poppie, A. Mueller, L. Pfeil, Oberley, Nielsen. ROW IV: Moulton, Novitzke, O'Malley, Pendergast, Plehn, Putz, Pucci, Norcia, Parson, Otto. ROW III: Pieper, Monreal, Neman, Normington, P. Mueller, Olson, B. J. Mueller, Peter. ROW II: Nevlund, Pope, C. Moore, Reinke, Nutter, Ramaker, Neidinger, Panawash, Newbury, Proctor. BOTTOM ROW: Rekowski, Pitzka, Piper, Poff, Morey, C. Pfeil, Orlopp, P. Moore, G. Moore, Nehs.

TOP ROW: Spridco, Schuett, Sayles, Rendt, J. Spaulding, D. Stein. ROW IV: Schmocker, Schram, Southard, Skille, Schweder, Schnoebelen, Schalow, Teuteberg. ROW III: Schumacher, Stillwell, Schodtler, Schley, Scaife, Shafer, Schaeffer, Rohloff, Reiwe, K. Stein. ROW II: Roman, Schmoker, Scherf, Schnitzler, Steinbock, Saer, Schmidt, Stier, Saubert, Sedgewick, Schaeffel, Schmitz, Schwartz. BOTTOM ROW: Spaulding, S. Springer, Shesky, Smith, Simmons, Stern, Tetschlag, Simmonis, Roberts, Savatski.

What They Learn Is A Mystery

TOP ROW: Wandsnider, Wendt, Weisenburger, Turks, Tolbert, Wolf, Wohlgemuth, W. Wagner. ROW IV: Yatzeck, Wieke, Van Balen, Vincent, Cogt, Bill Williams, Wilbur, White, Winkler. ROW III. Vosburg, Wilson, Wendel, Wallschlaeger, Weibye, Waldburger, Washburn. ROW II: Stock, Tyler, Weiss, Ver Vooren, B. Wagner, Woelfel, Wilcox, Witzel, Sweatland. BOTTOM ROW: Tell, Vertz, Whitstone, Barbara Williams, Tradewell, Voss, J. Swanson, G. Swanson, Wahlen.

Seniors

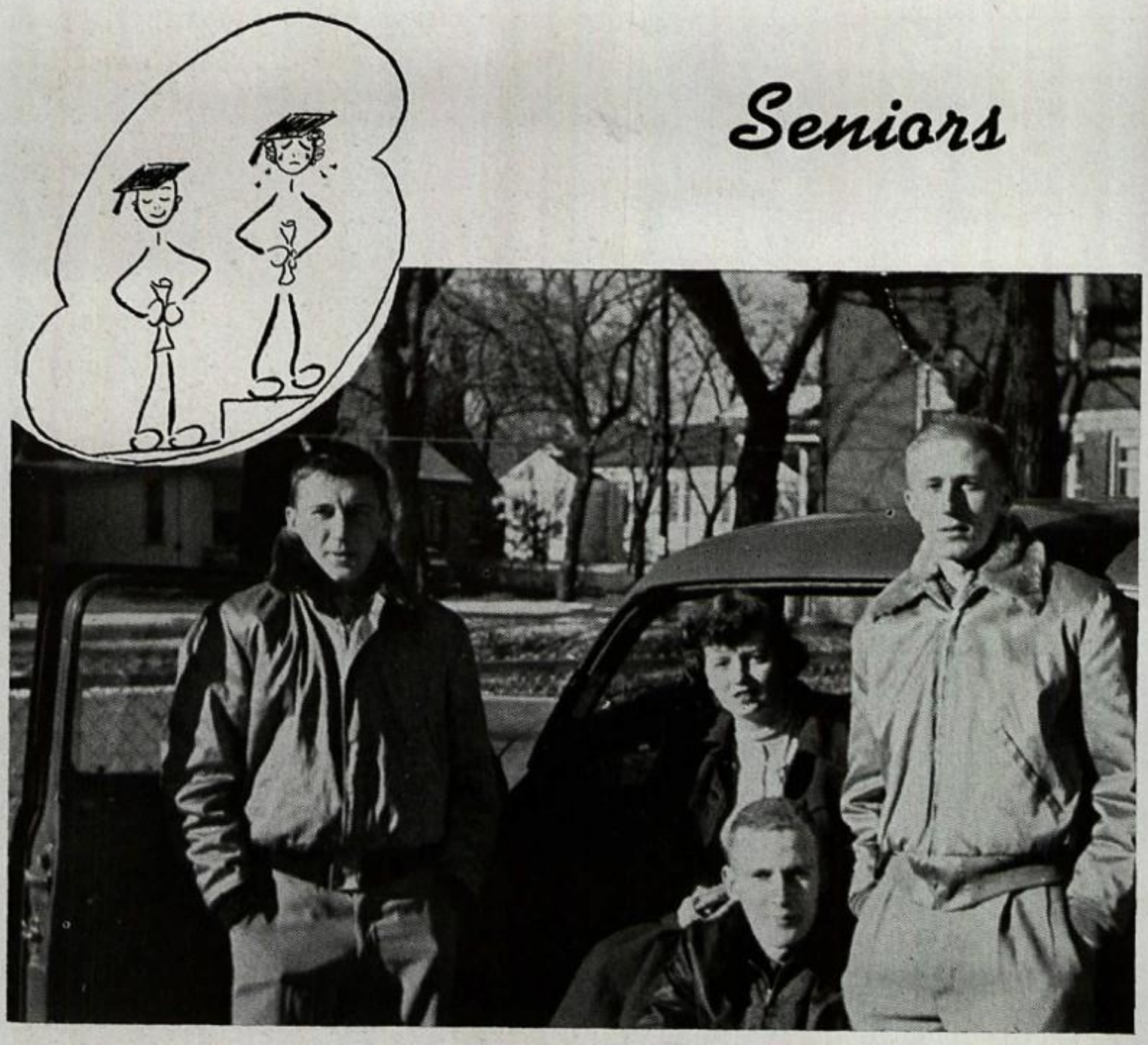

Class Officers: Dudek, Gagan, Horr, Schaefer.

CLASS ACTIVITIES

The class of 1950 — the mid-century class — stamps "finis" across another set of high school records. All the things which have been so important in their daily lives now become golden memories.

Along with Miss Hopkins, the thoughtful little lady whose firm and steady hand has successfully guided them through fun-packed high school days, senior officers; Dennis Horr, president; Ernst Schaefer, vice-president; Nancy Gagan, secretary; Ralph Dudek, treasurer; worked faithfully to make Senior Night, Baccalaureate, and Graduation unforgettable thrills, as they say "Goodbye, dear old high".

Class Adviser: Miss Hopkins

"Waukesha Loyalty"--What does it mean

WILLIAM ABPLANALP—A Cappella, F. F. A.

RONALD ABRAHAMSON—Band, Basketball, Soph. Assembly Comm., Jr. Choir, S. C. A. Cashier.

ANNABELLE ADAMS—F. H. A., F. B. L. A., Hall Monitor, Mask and Wig

BOB ADAMS—Band, Pep, Rec. Dance Comm., HI-Y, Mask and Wig, Student Council, Cardinal Star, "You Can't Take It With You."

JO ELLEN ADASHEK—Pep, Rec. Dance, Social Comm., Hall Monitor, Jr. Choir, S .C. A. Cashier, Y-Teens, Student Council.

ELIZABETH AGRUSA—National Honor Society, Cardinal Star, Commercial Workshop, Rec. Dance, Social Comm., F. B. L. A., G. A. A., Hall Monitor, Music Club.

IVAN ANDERS—B. A. A., Cardinal Star, Football, Hi-Y, Jr. Choir, Tennis.

OLIVIA ARREAZOLA—F. F. A., G. A. A.

SHIRLEY G. BAILEY—Hall Monitor.

DONALD BARNEY—Hall Monitor, P. A. System, Switch Board, Swimming.

JEAN BAUER—F. H. A., F. B. L. A., G. A. A., Jr. Choir.

ARLENE BEASTER—Commercial Workshop.

LA VERNE BEASTER—Cheer Leader.

WARREN BEASTER—

JOHN BEAUCHAMP—F. F. A.

LOIS BECKER—Band, F. H. A., F. B. L. A., G. A. A.

PAT BECKER—F. H. A., F. B. L. A., G. A. A.

JOYCE BERG—F. H. A., G. A. A., Hall Monitor, Jr. Choir.

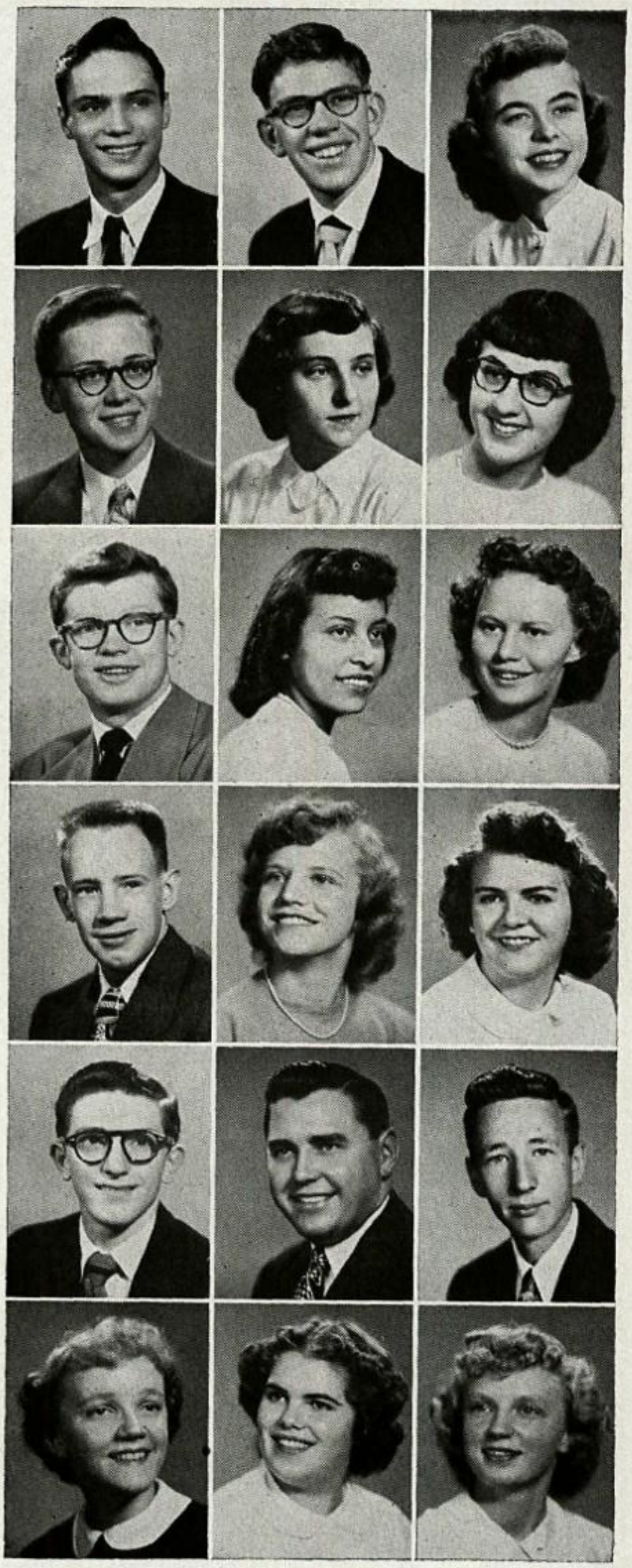

to Seniors About To Graduate? Well---

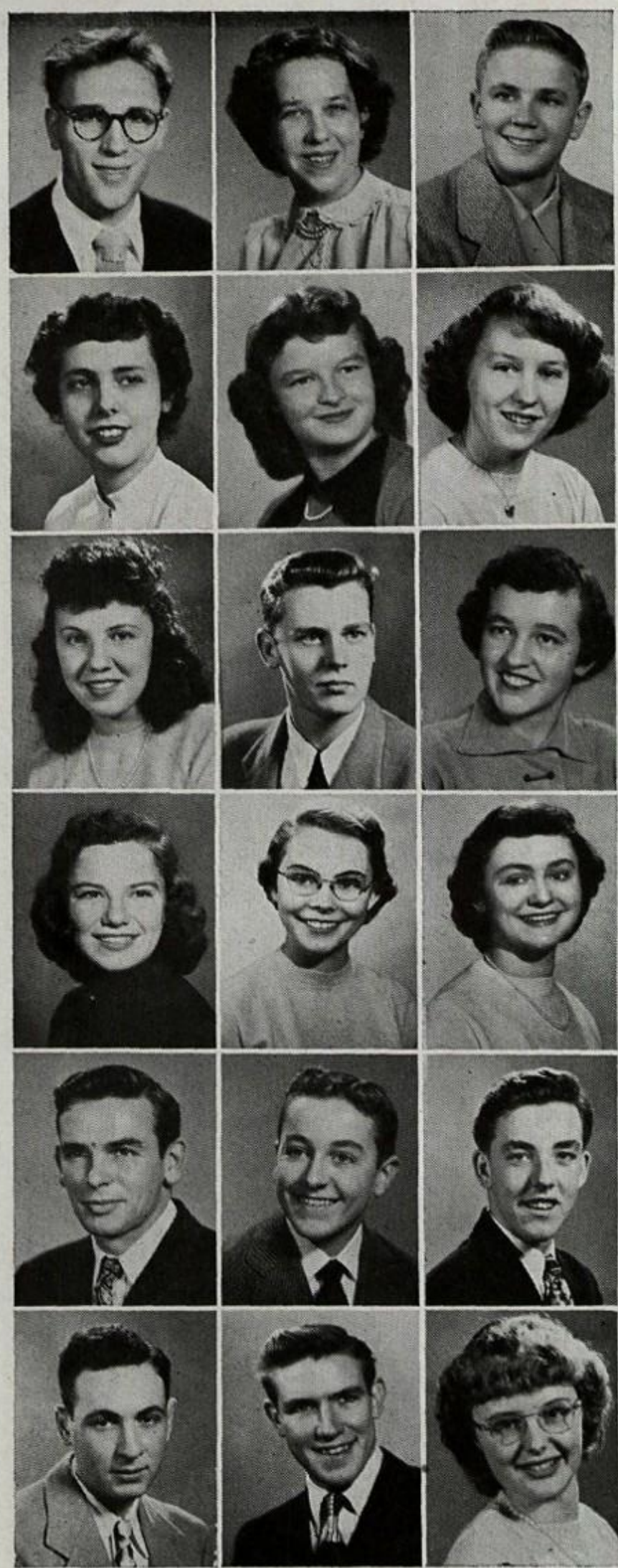

JOHN BERGHOLTE—Band, F. B. L. A., Orchestra, Pep Band.

GRACE BISHOP—F. H. A., F. B. L. A., Jr. Choir.

RAY BOETTCHER—B. A. A., Cardinal Star, Hall Monitor, Hi-Y, Swimming.

KATHLEEN BOHMANN—Commercial Workshop.

PAT BOUDREAU—Commercial Workshop, F. H. A., F. B. L. A., G. A. A., Library Round Table.

PAT BRACH—National Honor Society, Soph. Assembly Comm., F. B. L. A., G. A. A., Hall Monitor, Jr. Choir, Megaphone.

BARBARA BRAEGER—Commercial Workshop, F. B. L. A., G. A. A., Library Round Table, Mask and Wig, Y-Teens.

DON BRANDHAGEN—F. F. A.

PEGGY BREESE—A Cappella, Pep, Rec. Dance, Social Comm., G. A. A. Board, Dolphin, Y-Teens.

PAT BREHM—National Honor Society, A Cappella, Pep, Rec. Dance, Social Comm., G. A. A. Team Leader, Mask and Wig, Student Council, Music Club, S. C. A. Cashier, Y-Teens.

JUDY BREWER—National Honor Society, A Cappella, Pep, Rec. Dance Comm., Forensics, G. A. A., Pen 'N' Ink, S. C. A. Cashier, Y-Teens, "A Murder Has Been Arranged."

JULE BROCKMANN—National Honor Society, Pep, Rec. Dance Comm., G. A. A. Board and Leader, Hall Monitor, Jr. Choir, Library Round Table, Mask and Wig, Pen 'N' Ink, Y-Teens.

WILLIAM BROUILLET—

JOE BROWN—A Cappella, Cardinal Star, Pep, Rec. Dance Comm., Debate, Forensics, Hi-Y, Mask and Wig, Pen 'N' Ink.

RONALD BRUNNER—A Cappella.

AUGUST BRUNO—F. B. L. A.

WILLIAM BUECHLER—Hi-Y.

LOIS BUEHL—F. H. A.

Remember That Big Snowstorm We Had in

EDWARD BURETA—A Cappella, Hall Monitor, Madrigals.

PAT BURKE—A Cappella, Social, Rec. Dance, Pep Comm., F. B. L. A., G. A. A. Team Leader, Mask and Wig, "A Young Man's Fancy," Y-Teens.

DARWIN BURNETT—Band, F. B. L. A.

DUANE CALTON—B. A. A., Track.

DAVE CARLSON—Pep, Rec. Dance Comm., Debate, Mask and Wig, Megaphone, Pen 'N' Ink.

LOIS CARR—A Cappella, Social, Rec. Dance Comm., G. A. A., Dolphin, Y-Teens.

DON CATURA—

ANDREW CERRONI—B. A. A., Hall Monitor, Hi-Y, Football (Mgr.).

JACK CHAPMAN—A Cappella, Cardinal Star, Pep, Social, Rec. Dance Comm., Debate, Hi-H, Madrigals, Mask and Wig, Pen 'N' Ink, "A Young Man's Fancy," Swimming.

JAMES CHASE—A Cappella, Jr. Class Officer, C-4, Social, Rec. Dance Comm., Hi-Y, S. C. A., Cashier, Student Council, Boys State.

PETER CHIELLO—Hall Monitor, Mask and Wig, F. B. L. A., "A Young Man's Fancy."

JANET CHRISTENSON—F. H. A., Hall Monitor, Jr. Choir, Megaphone.

SALLY CLARK—A Cappella, Cardinal Attic Board, Social, Rec. Dance Comm., G. A. A., Hall Monitor, Y-Teens, Student Council.

JOYCE CLEMANS—Cardinal Attic Board, Social, Rec. Dance Comm., G. A. A., Dolphin, Y-Teens.

CARRIE CLISSA—Jr. Choir.

MARLENE COLES—Band, F. H. A., F. B. L. A., G. A. A., Jr. Choir, S. C. A. Cashier.

MARY CONBOY—Social, Rec. Dance Comm., F. H. A., F. B. L. A., G. A. A., Library Round Table, Y-Teens.

WILLIAM CONNELL—B. A. A., Pep, Rec. Dance Comm., Hi-Y, Mask and Wig, Tennis (Mgr.), Debate.

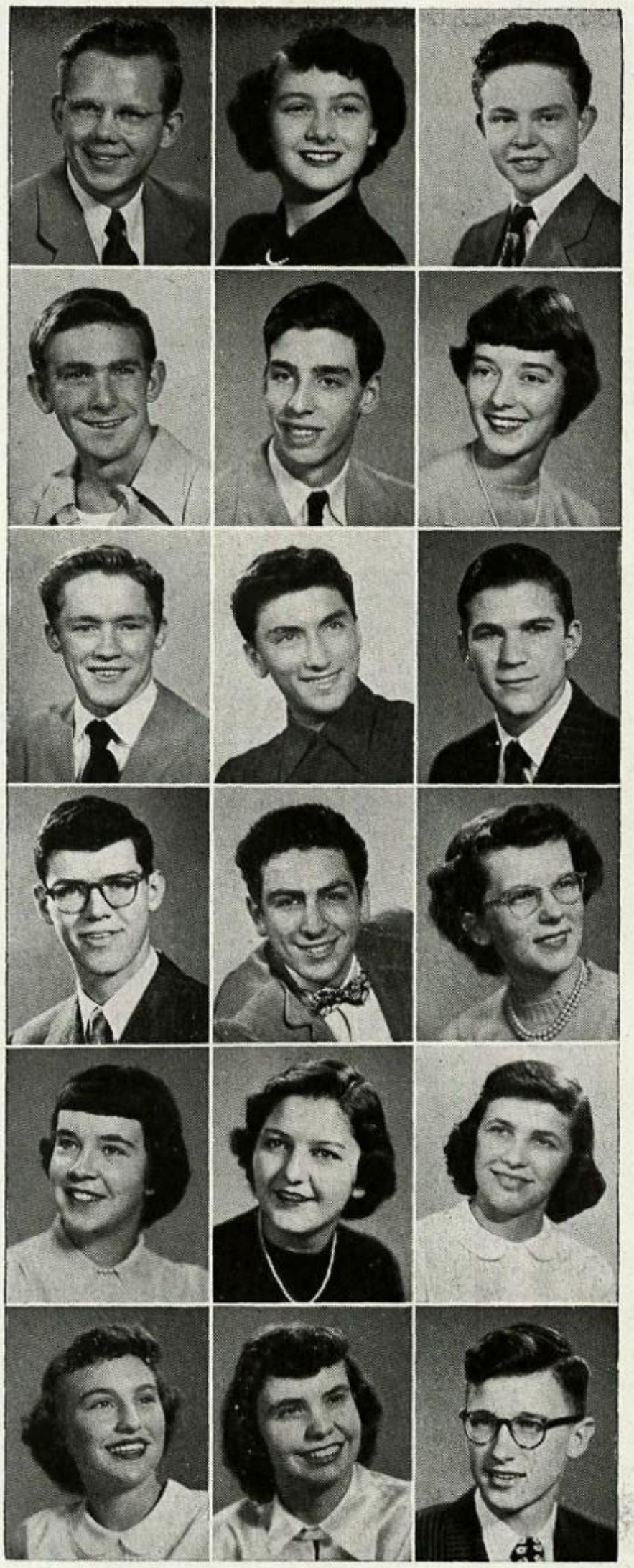

'47? The Best Part Was Our 2 day Vacation.

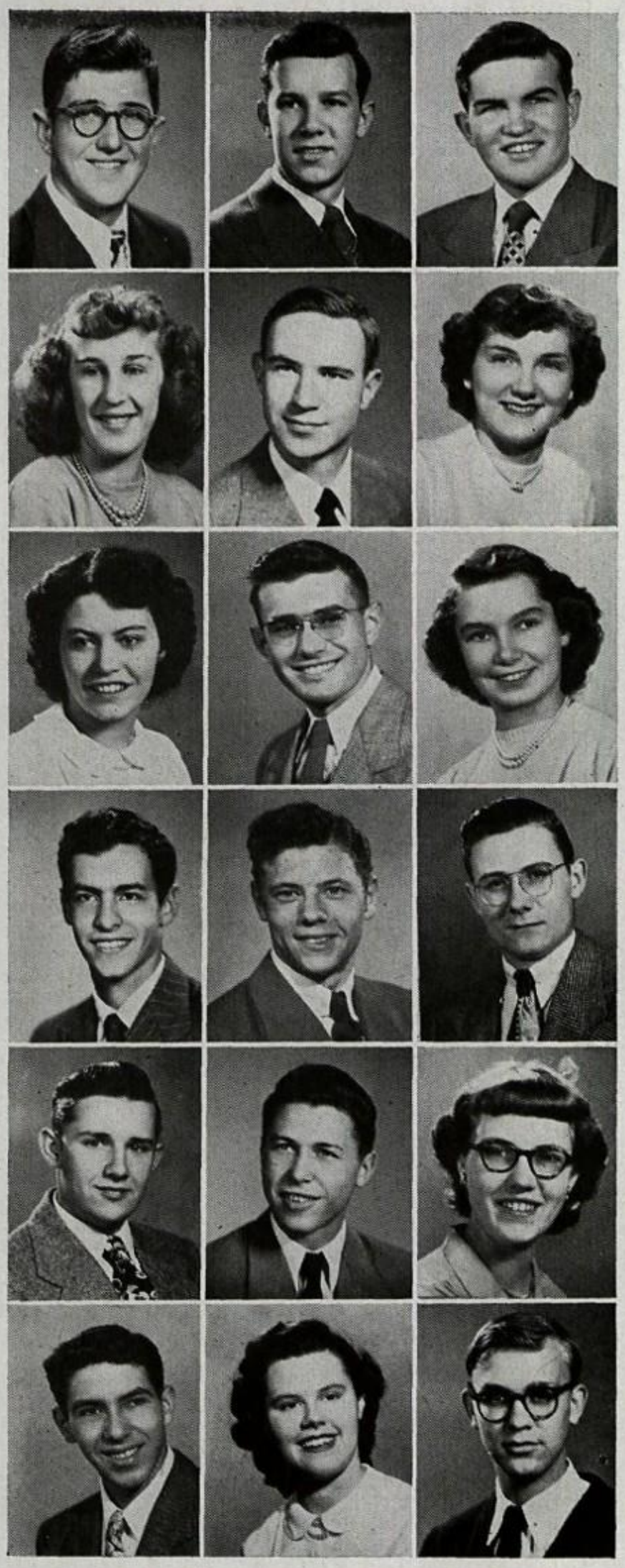

TED CONNELLY—A Cappella, Basketball (Mgr.), Football (Mgr.), Photo Club, Track (Mgr.), Volleyball (Mgr.).

JACK COOK—B. A. A., Cardinal Star, Hall Comm., Hi-Y, Track, Swimming.

KENNETH COSHUN—Rec. Dance Comm., Hi-Y.

JOANNE COSTEDIS—Band, F. H. A., F. B. L. A., Pep Band.

DAVID CRAIG—Band, F. F. A., Library Round Table, Pep Band.

JOAN CUMISKEY—F. B. L. A., G. A. A.

SHIRLEY CURTIS—A Cappella, Pep, Rec. Dance, Social Comm., G. A. A., Jr. Choir, Mask and Wig, S. C. A. Cashier, Y-Teens.

JERRY DAHLKE—F. F. A.

EDYTHE MAE DAVIES—National Honor Society, A Cappella, Rec. Dance, Social, Guidance Comm., G. A. A. President, Library Round Table, S. C .A. Cashier, Dolphin, Y-Teens.

BOB DAVIS—Cross Country, Hall Monitor, Track.

NILES DE LANO—

GEORGE DE QUARDO—

DENZIL DIEKFUSS—Rec. Dance Comm., F. F. A., Hall Monitor, Library Round Table.

PHILLIP DIES—Transferred from Custer.

SHIRLEY DILLON—Band, Rec. Dance, Social Comm., F. H. A., F. B. L. A., Orchestra, Pep Band.

GEORGE DLAPA—

PAT DOWNIE—

GENE DRESDOW—Basketball, B. A. A., Cardinal Attic Board, Soph. Class Officer, Hall Monitor, Hi-Y, Mask and Wig, Student Council.

That Year The Star Received an All-American

IONE DROUT—F.H.A., F.B.L.A.

RALPH DUDEK—B.A.A., Sr. Class Officer, Football, Hall Monitor, Hi-Y, Mask and Wig, Track.

NANCY EGAN—National Honor Society, Cardinal Star, Rec. Dance, Social Comm., Debate, G.A.A. Board, Jr. Choir, Library Round Table, Mask and Wig, Pen 'n' Ink, Dolphin, Y-Teens, Forensics.

DOUG ELLSWORTH—F.F.A., Hall Monitor, Jr. Choir.

ROBERT ENGEBREGTSEN—F.F.A., Hall Monitor.

SHIRLEY ERKE—Hall Monitor, Jr. Choir.

MARGARET EVANS—National Honor Society, Hall Monitor, Jr. Choir, Library Round Table.

ROBERT EVANS—B.A.A., Debate, Movie Operators Crew.

FRANCES EVKICH—Rec. Dance, Social Comm., F.B.L. A., G.A.A., Hall Monitor, Y-Teens.

ALLAN FALGE—Band.

DOROTHY FARCHMIN—

MARY LOUISE FARRELL—F.B.L.A., Hall Monitor, Jr. Choir.

DIANE FERGUSON—Rec. Dance, Social Comm., F.B.L. A., G.A.A., Hall Monitor, Mask and Wig.

JOYCE FERREE—Jr. Choir.

ELLA FOLLETT—National Honor Society, G.A.A., Jr. Choir, Y-Teens.

JIM FOLLETT—Jr. Choir.

DAVID FOSS—A Cappella, B.A.A.

CORRINE FOSTER—Band, Commercial Workshop, G.A.A.

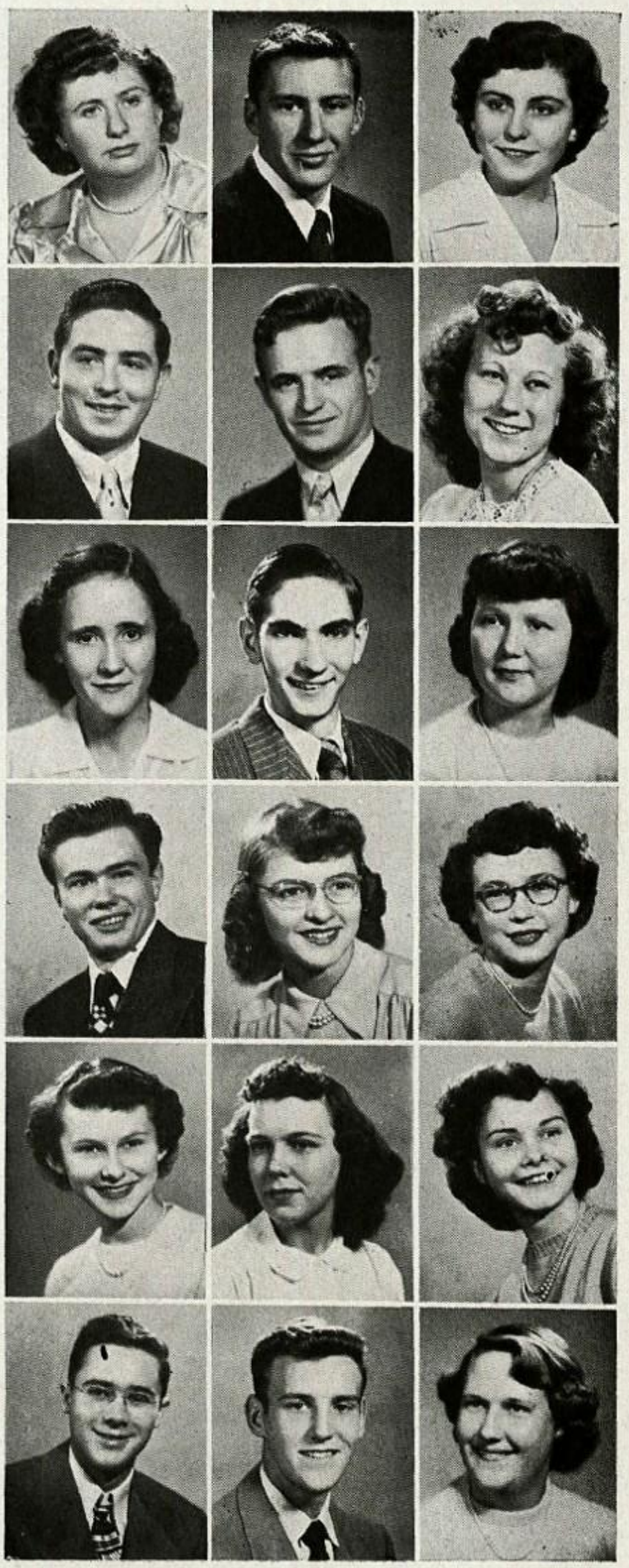

Rating But Our Megs Came Out in July

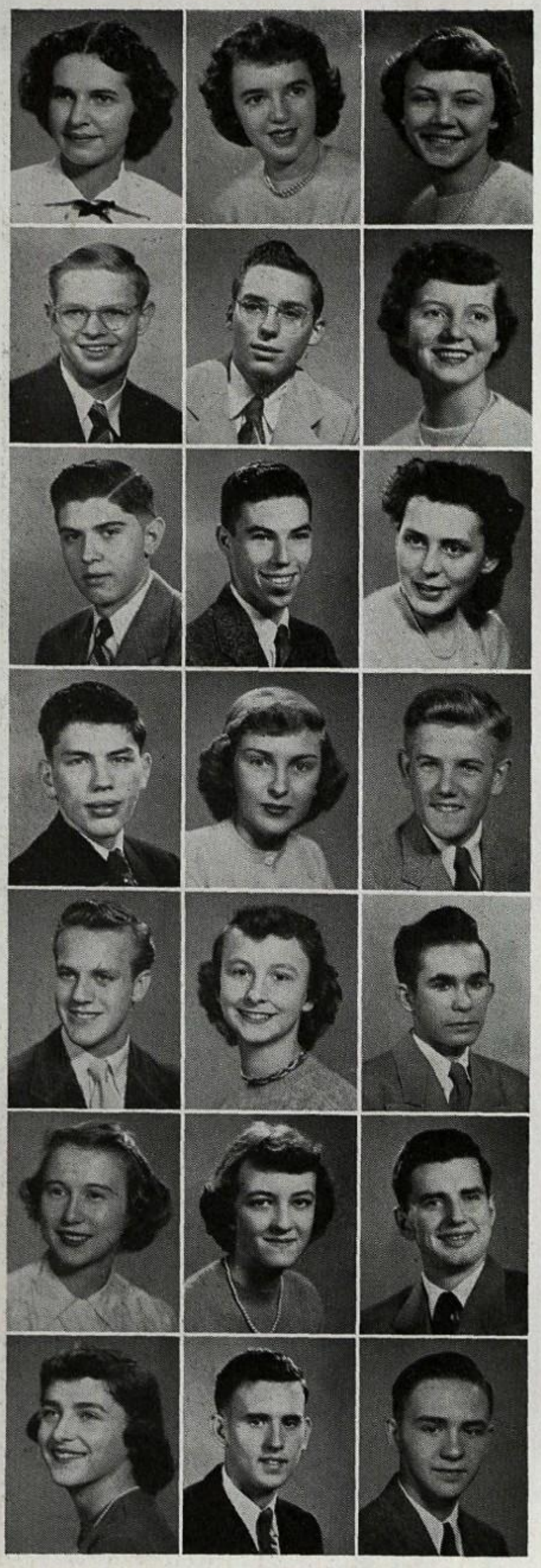

CATHARINE FRANK—National Honor Society, Commercial Workshop, Rec. Dance, Social Comm., F.B.L.A., G.A.A., Megaphone, Pen 'n' Ink, Y-Teens.

DONNA FRANKIE—National Honor Society, Quill and Scroll, Rec. Dance, Social Comm., F.B.L.A., G.A.A., Library Round Table, Megaphone, Y-Teens.

MARION FREITAG—Commercial Workshop, F.B.L.A., G.A.A., S.C.A. Cashier.

RICHARD FRYATT—Hall Monitor.

ROBERT FUCHS—B.A.A., Golf Team.

NANCY GAGAN—National Honor Society, Sr. Class Officer, Rec. Dance, Social Comm., F.B.L.A., G.A.A. Board, Jr. Choir, Mask and Wig, Megaphone, Pen 'n' Ink, Switch Board, Y-Teens.

JOE GALLITZ—

RAYMOND GANTKE—

JOANNE GASCOIGNE—Band, F.H.A., Forensics, F.B.L.A., G.A.A. Hall Monitor, S.C.A. Cashier, Dolphin, Student Council.

BOB GASCOIGNE—Cross Country, Hall Monitor, Track.

DONNA GENRICH—Cardinal Star, Rec. Dance, Social Comm., F.B.L.A., G.A.A., Mask and Wig.

CLARENCE GERBIG—A Cappella, B.A.A., F.F.A.

CLARENCE GERKEN—Cross Country.

ROSEMARY GIESE—Hall Monitor, Jr. Choir, S.C.A. Cashier.

BOB GIESIE—F.F.A.

ROSEMARY GILL—Rec. Dance, Social Comm., G.A.A., Pen 'n' Ink, Y-Teens.

RUTH GOETZ—Commercial Workshop, Rec. Dance, Social Comm., F.B.L.A., G.A.A., Jr. Choir, Y-Teens.

ROLAND GOLDAMMER—A Cappella, B.A.A., Jr. Class Officer, Football, F.B.L.A., Hi-Y, Slip Collector, Track, Volleyball.

MARY ANN GONZALES—F.B.L.A., G.A.A., Y-Teens.

DON GOTTSCHALK—F.F.A.

WILLIAM GRAEBEL—National Honor Society, Band, Hi-Y, Movie Operators Crew, Orchestra, Pep Band, Photo Club.

As Sophomores in '48 We Celebrated The

RAMONA GRAF—F.H.A., F.B.L.A., Music Club.

GEORGE GRAMLING—Transferred from Oconomowoc, Football, S.C.A. Cashier.

HENRY GRAMLING—Transferred from Oconomowoc, F.F.A.

MARY ALICE GREEN—National Honor Society, A Cappella, Rec. Dance, Social, Soph. Assembly Comm., G.A.A., Madrigals, Mask and Wig, Pen 'n' Ink, Megaphone, Dolphins, Y-Teens.

ARTHUR GREENE—F.F.A.

GLADYS GUNTHER—A Cappella, Rec. Dance, Social Comm., G.A.A., S.C.A. Cashier, Y-Teens.

DICK HAESSIG—B.A.A., Cross Country, Football, Jr. Choir, Track, Swimming.

MELVIN HALL—A Cappella, Cross Country, Hall Monitor, Track.

AVERIL HALLSTRAND—National Honor Society, A Cappella, Rec. Dance, Social Comm., G.A.A. Team Leader, Mask and Wig, Megaphone, Y-Teens, Student Council.

GLORIA HARDY—Commercial Workshop.

WARREN HARDY—

DOUG HARRIS—Band, Football, Tennis.

EDWARD HASSELKUS—F.B.L.A.

ROBERT HAWES—Library Round Table, F.F.A.

RICHARD HAWKINS—

JUNE HAWLEY—Commercial Workshop, F.B.L.A., G.A.A.

FRANCES HEINTZ—Pen 'n' Ink, Library Round Table, Jr. Choir, Mask and Wig, G.A.A., F.B.L.A., Rec. Dance Comm., Y-Teens.

JOYCE HEINZELMAN—Commercial Workshop, A Cappella, F.B.L.A., G.A.A.

MARY HEINZELMANN—Jr. Choir, Rec. Dance, Social Comm., G.A.A., Hall Monitor, Music Club, Y-Teens.

PHIL HELKER—Jr. Choir, Football, Track, Band, Basketball.

JIM HENKE—B.A.A., Band, Rec. Dance Comm., Cross Country, Hall Monitor, Hi-Y, Mask and Wig, Pen 'n' Ink, Photo Club.

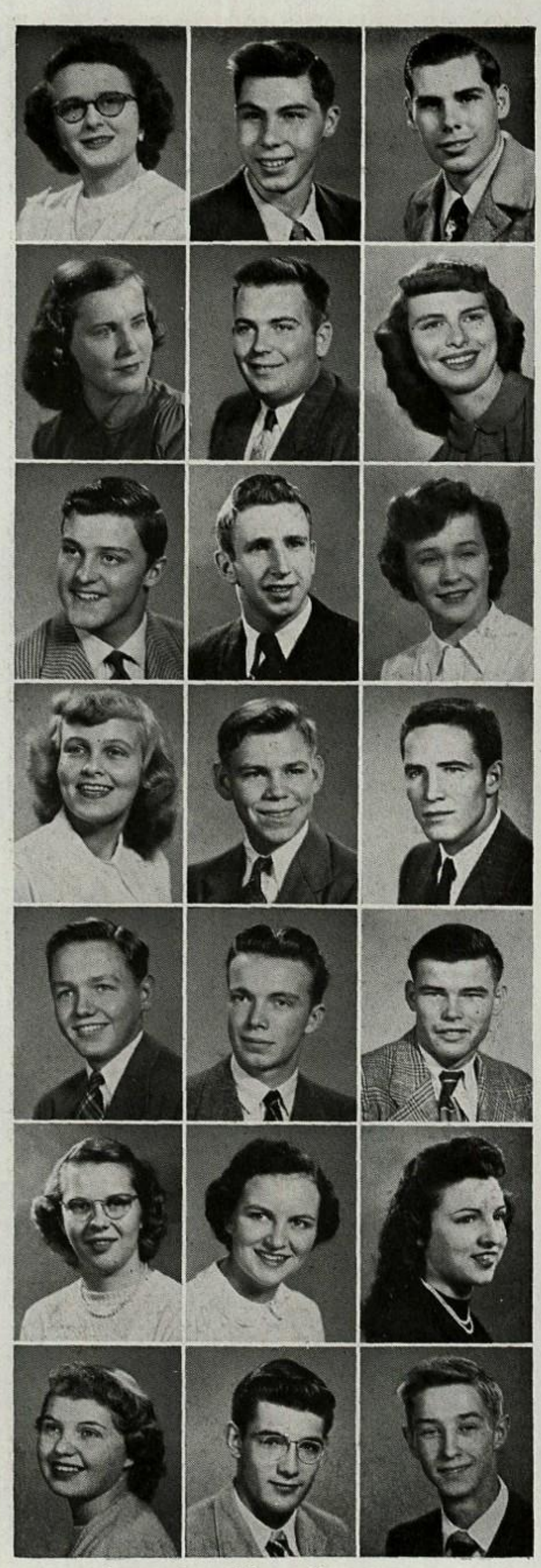

Wisconsin Centennial Throughout The Year

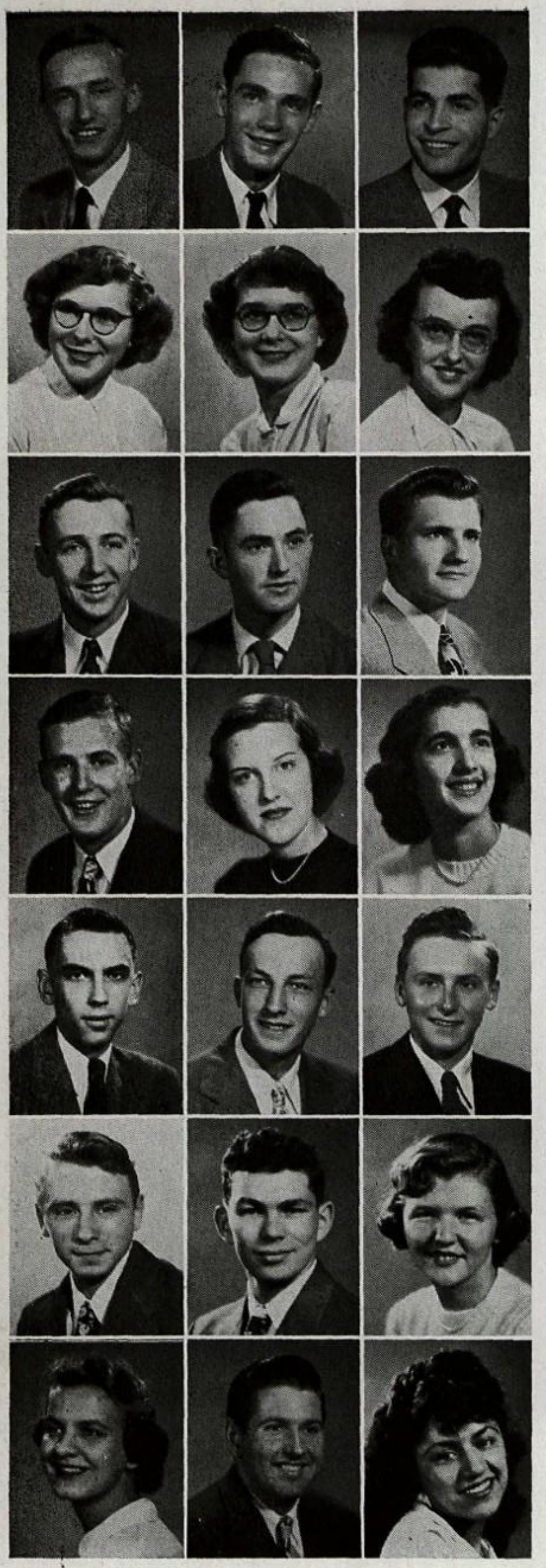

ARTHUR HENNING—

ALLEN HENRY—

ALFONSO HERRERA—Transferred from Mexico City.

ARLENE HONEYAGER—Band, F.B.L.A., Hall Monitor, Mask and Wig, Orchestra, "Best Foot Forward."

CAROL HONEYAGER—

LUCILLE HOPKINS—F.B.L.A., Library Round Table, Pen 'n' Ink.

ROBERT HOPKINS—F.F.A.

ROYAL HOPKINS—National Honor Society, A Cappella, Band, Soph. Jr. Sen. Assembly Comm., Forensics, Mask and Wig, Megaphone, Music Club, Pen 'n' Ink, Student Council.

HERBERT HOPPE—National Honor Society, F.F.A., Hall Monitor, S.C.A. Cashier.

DENNIS HORR—Basketball, Sr. Class Officer, Football, Hall Monitor, Jr. Choir, Tennis.

ELIZABETH HOUSTON—A Cappella, Cardinal Star, Rec. Dance, Social Comm., Forensics, G.A.A., Mask and Wig, Pen 'n' Ink.

DOLLY HRONOPOULOS—Commercial Workshop, Jr. Sen. Assembly, Rec. Dance, Social Comm., F.B.L.A., G.A.A., Jr. Choir, Mask and Wig, S.C.A. Cashier, Y-Teens.

DON HUEBNER—B.A.A., Hall Monitor, Jr. Choir, Library Round Table.

WALTER HUEBNER—F.F.A.

BOB HUGHLETT—F.F.A.

MIKE INZEO—Cross Country, Jr. Choir.

KENNETH JACOBSON—B.A.A., F.F.A.

AUDREY JANOTTA—Rec. Dance Comm., F.H.A., G.A.A., Mask and Wig, Photo Club.

BETTY JESKE—A Cappella, Cardinal Star, Rec. Dance Comm., G.A.A., Y-Teens.

FLOYD JESTER—A Cappella, B.A.A., Football.

ESTHER JIMENEZ—Commercial Workshop, F.H.A., Jr. Choir, Mask and Wig.

The Swimming Team Won The State Title and

FRANK JIRIK—Library Round Table.

DORLA JOHNSON—Commercial Workshop, Rec. Dance Comm., F.B.L.A.

AVIS JONES—Transferred from Wauwatosa, G.A.A.

DELORES JONES—Rec. Dance Comm., F.H.A., F.B.L.A., Hall Monitor.

DONA RAE JONES—Student Council, Y-Teens, Jr. Choir, G.A.A. Team Leader, Rec. Dance, Social Comm.

ETHEL JONES—Jr. Choir.

JOYCE JONES—Library Round Table, F.H.A., F.B.L.A.

JACK JORGENSON—Band, Mask and Wig, "You Can't Take It With You."

BEVERLY KADRICH—Rec. Dance, Social Comm., F.B.L.A., G.A.A., Jr. Choir, Y-Teens, Student Council.

GENE KADRICH—A Cappella, B.A.A., Football, Track, Volleyball.

WILLIAM KAPSOS—A Cappella, F.B.L.A., Football, Music Club, Track.

MILTON KARSTEN—F.B.L.A.

DICK KATZNER—B.A.A., Cardinal Star, Cross Country, S.C.A. Cashier, Megaphone, Photo Club, Track.

JACK KEATING—Tumbling, "A Young Man's Fancy," "Good News."

DAVID KLUGE—B.A.A., Soph. Assembly Comm., Football, Hall Monitor, Pen 'n' Ink, Library Round Table, S.C.A. Cashier, Volleyball.

JIM KNIGHT—

RICHARD KNOLL—Cheerleader, F.B.L.A., Jr. Choir.

ORVA JUNE KOCH—Commercial Workshop, Rec. Dance, Social Comm., F.B.L.A., G.A.A., Jr. Choir, Mask and Wig, Y-Teens.

NORMA LEE KOEHLER—National Honor Society, Commercial Workshop, Rec. Dance, Social Comm., F.B.L.A., Jr. Choir, Mask and Wig, Megaphone, Y-Teens.

CAROLINE KOKAN—Commercial Workshop, F.B.L.A., G.A.A., Jr. Choir, Mask and Wig.

KENNETH KONTOS—B.A.A., Mask and Wig, Tumbling.

Dolphins Gave Their Last Pageant "Toyland"

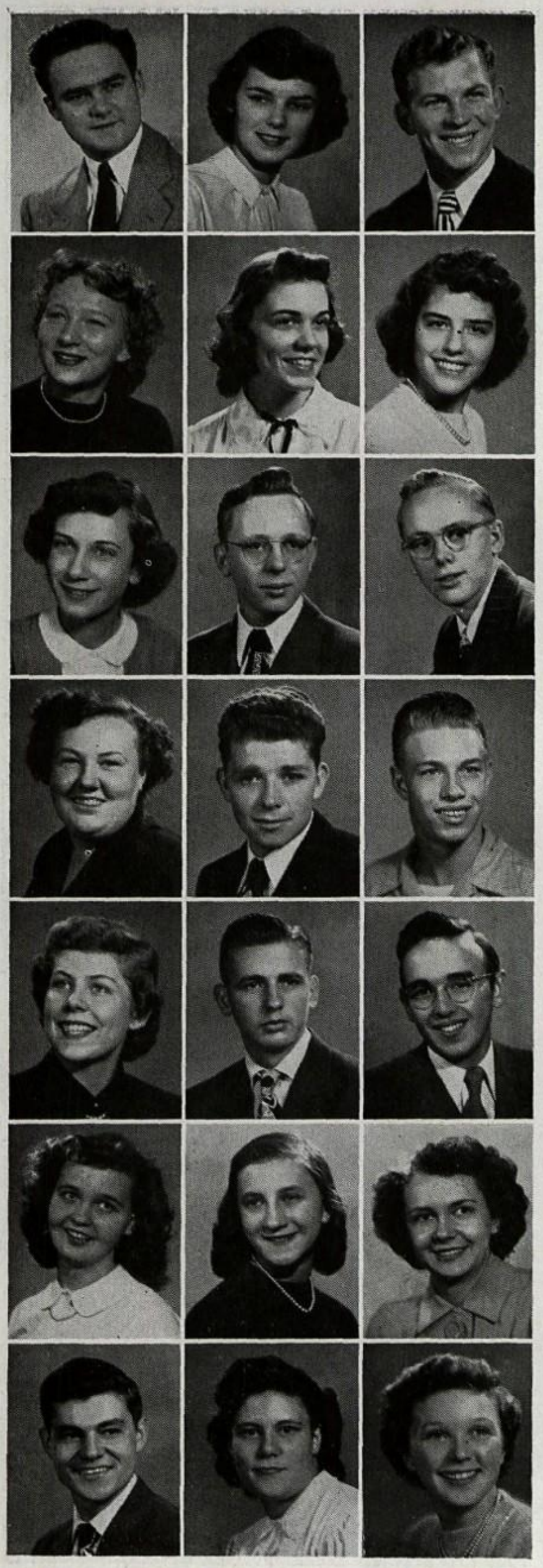

KEN KRAMER—A Cappella, Student Council.

SHIRLEY KRAUSS—Social Comm., G.A.A., Hall Monitor, Jr. Choir, Mask and Wig, S.C.A. Cashier, Y-Teens.

BOB KUHLKA—B.A.A., Football, Hall Monitor, Hi-Y, "You Can't Take It With You," Track, Volleyball, Student Council.

SALLY KUNKEL—F.B.L.A., G.A.A.

MARCELLA LANDERS—

AUDREY LANE—F.B.L.A., Hall Monitor, Jr. Choir, Library Round Table.

DIANE LARSON—Hall Monitor.

RAY LASS—Cardinal Star, Rec. Dance, Social Comm., Cross Country (Mgr.), Hi-Y, Student Council.

ROY LASS—Cross Country, Jr. Choir, Megaphone, Photo Club, Track, Rec. Dance, Social Comm.

JOYCE LEACH—A Cappella, Band, G.A.A. Team Leader, Mask and Wig, Music Club, "You Can't Take It With You," "A Young Man's Fancy," Y-Teens.

ROBERT LEAIR—B.A.A., Movie Operator.

LES LEIBSLE—

JANET LEIPSKIE—Rec. Dance, Social Comm., G.A.A., Jr. Choir, Dolphin, Y-Teens, Student Council, Prom Queen.

CLARENCE LEMKE—F.F.A., Library Round Table.

JOE LEONARD—

VIRGINIA LIBECKI—G.A.A.

VIVIAN LITT—Band, Rec. Dance, Social Comm., G.A.A. Board, Jr. Choir, Music Club, Orchestra, Pep Band, Y-Teens.

JOANNE LOEW—F.B.L.A.

MIKE LOMBARDI—A Cappella, Basketball, Jr. Class Officer, Football, Hi-Y, Track, Prom King, Boys State.

JUNE LONG—Hall Monitor, Jr. Choir, Mask and Wig, S.C.A. Cashier.

MARIAN LONGLEY—F.B.L.A., G.A.A. Team Leader, Jr. Choir.

Prom Held The Center of Attention for

MARLENE LUTZOW—F.B.L.A.

LINDA LOU LYLE—G.A.A., Jr. Choir, Mask and Wig.

DAVID MADISON—Band, Rec. Dance, Social Comm., F.B.L.A., Library Round Table, Mask and Wig, P. A. System, Pep Band, "You Can't Take It With You."

MARGARET MANLEY—Rec. Dance Comm., F.H.A., F. B.L.A., G.A.A., Jr. Choir, Mask and Wig, S.C.A. Cashier.

BEVERLY MANN—A Cappella, Cardinal Star, Rec. Dance, Social Comm., F.B.L.A., G.A.A., Mask and Wig, Music Club, S.C.A. Cashier, Y-Teens, Student Council.

DON MANTHEY—A Cappella, B.A.A., Hall Monitor, Music Club.

MITCHELL MARAGOS—B.A.A., Hall Monitor, Movie Operators Crew, Music Club, P. A. System.

ALLEN MARTIN—B.A.A., F.F.A., F.B.L.A., Track.

ROBERT MARTIN—B.A.A., Cross Country, Track, Basketball.

JAMES MARTIN—B.A.A., Band, Cardinal Star, Lost and Found, P. A. System.

ROBERT MATHIE—A Cappella, B.A.A., Jr. Class Officer, Rec. Dance, Social Comm., F.B.L.A., Hi-Y, Megaphone, Volleyball, Swimming.

FELIX MATTIACCI—Library Round Table.

JOE McGAVOCK—B.A.A., F.F.A.

JUNE McHALSKY—A Cappella, Fresh. Assembly Comm.

ROY MEIDENBAUER—

WILLIAM MEISSNER—National Honor Society, Band, Soph. Assembly Comm., Debate, Forensics, Jr. Choir, Mask and Wig, Megaphone, Orchestra.

JOYCE MELVILLE—F.B.L.A., Y-Teens.

NICK MEOLA—B.A.A., Basketball, Hall Monitor, Jr. Choir, Slip Collector, Student Council.

BETTY MERRYFIELD—F.B.L.A., G.A.A., Y-Teens, Star Typist, F.H.A.

RAY MICHALSKY—

HARRY MIEROW—F.F.A., Hall Monitor, Jr. Choir, Library Round Table.

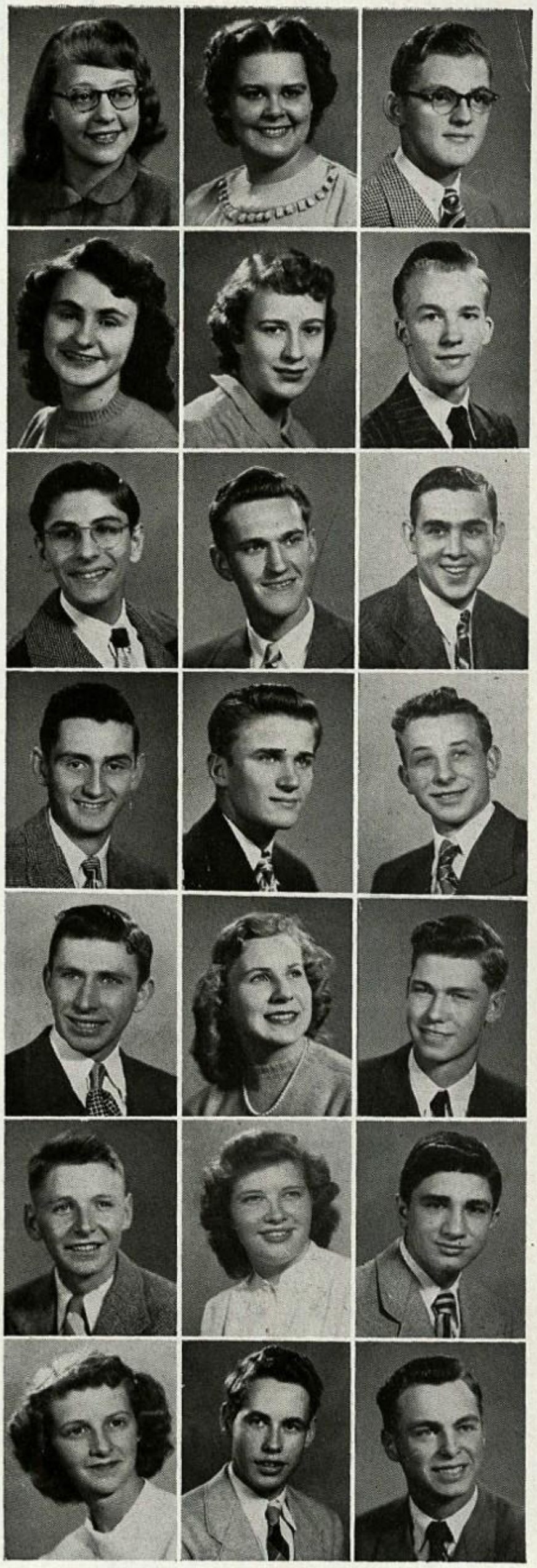

Our Junior Year - Our Rainbow Rhapsody

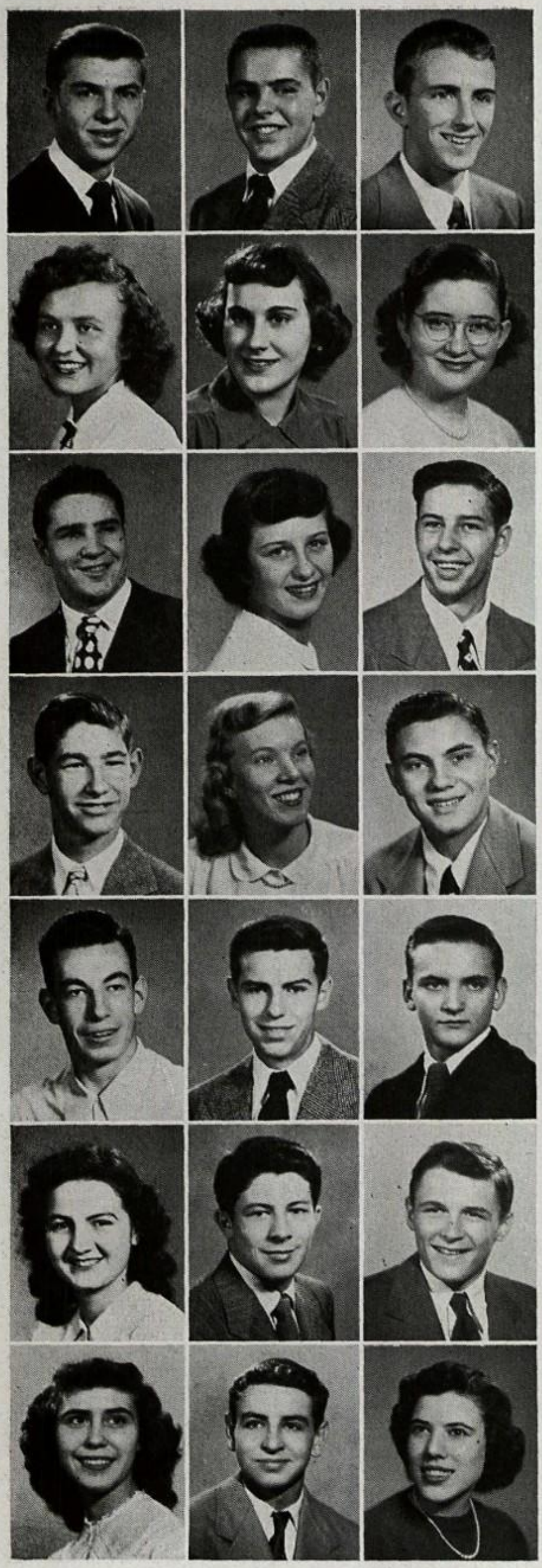

EDWARD MILLER—B.A.A., Debate, "You Can't Take It With You."

RICHARD MILLER—B.A.A., Football.

DON MITTELSTADT—Band.

MARTHA MITTELSTADT—F.H.A., F.B.L.A.

GLORIA MOORE—Soph. Assembly Comm., Forensics, Hall Monitor, Mask and Wig, Pen 'n' Ink, Y-Teens.

IRENE MORGAN—Quill and Scroll, A Cappella, Band, Cardinal Star Editor, C-4 Comm., Soph. Assembly Comm., G.A.A., Madrigals, Mask and Wig, Orchestra, Pen 'n' Ink, S.C.A. Cashier.

MARSHALL MOSS—National Honor Society, A Cappella, B.A.A., "Good News," Guidance Comm., Football, Hi-Y, Madrigals, Mask and Wig, Megaphone, Track, Student Council, Boys State.

MARLENE MOURAS—A Cappella, G.A.A., Dolphin.

LOUIS MOURAS—

CHARLES MUDGETT—

ANITA MUEHLECK—Rec. Dance Comm., F.H.A., F.B.L.A., G.A.A., Hall Monitor, Star Typist, S.C.A. Cashier.

ALLAN MUELLER—F.F.A., F.B.L.A.

JAMES MUNDSCHAU—

JIM MURPHY—Cross Country, Hall Monitor, Track.

JEROME NADER—B.A.A., Hall Monitor, Jr. Choir, S.C.A. Cashier, Track, Swimming.

JANET NELSON—A Cappella, F.H.A., Madrigals, Mask and Wig.

DON NETTESHEIM—B.A.A., Hi-Y, Jr. Choir, Track, Volleyball, Student Council.

TOM NETTESHEIM—F.F.A., S.C.A. Cashier.

DORIS NICKEL—Jr. Choir.

JOHNNY NIGBOR—Cross Country, Football, Track.

MARY NORTH—F.B.L.A., G.A.A., Hall Monitor, Jr. Choir, Y-Teens.

We All Turned Out For President Truman's

BEVERLY NOVOTNY—F.B.L.A., Jr. Choir, Mask and Wig.

DEAN O'BRIEN—Pep, Rec. Dance Comm., Hi-Y, Jr. Choir, Mask and Wig, Pen 'n' Ink, S.C.A. Cashier, Tennis, Student Council, Boys State.

ROBERT OLSON—B.A.A., Hall Monitor, Movie Operators Crew.

SHERMAN OLSON—Quill and Scroll, Band, Cardinal Star, Cross Country, Pen 'n' Ink, B.A.A.

MARTHA OMSTED—F.B.L.A., Hall Monitor.

MARION OROZCO—Hi-Y, Jr. Choir, Library Round Table, S.C.A. Cashier, B.A.A.

LUNA OUDENHOVEN—Band, F.B.L.A., G.A.A., Mask and Wig.

FRANK PAGEL— Mask and Wig.

BEVERLEY PALM—F.B.L.A., G.A.A., Y-Teens, Student Council.

JACK PAUER—Mask and Wig.

ROBERT PENTICO—

LARRY PERREN—B.A.A.

DICK PETERS—

BEVERLEY PETRIE—F.B.L.A., Jr. Choir, S.C.A. Cashier, Y-Teens.

DONALD PETRY—F.F.A.

BILLY PETRY—F.B.L.A., Library Round Table.

GORDON PIEPER—Band.

MARVIN POPE—A Cappella, Football, Track, Student Council.

FRED PORTZ—A Cappella, Debate, Hi-Y.

ANN POSTELL—G.A.A., Mask and Wig, Y-Teens, Rec. Dance, Social Comm.

JOYCE PRICE—Rec. Dance, Social Comm., Mask and Wig, S.C.A. Cashier, Switch Board, Y-Teens.

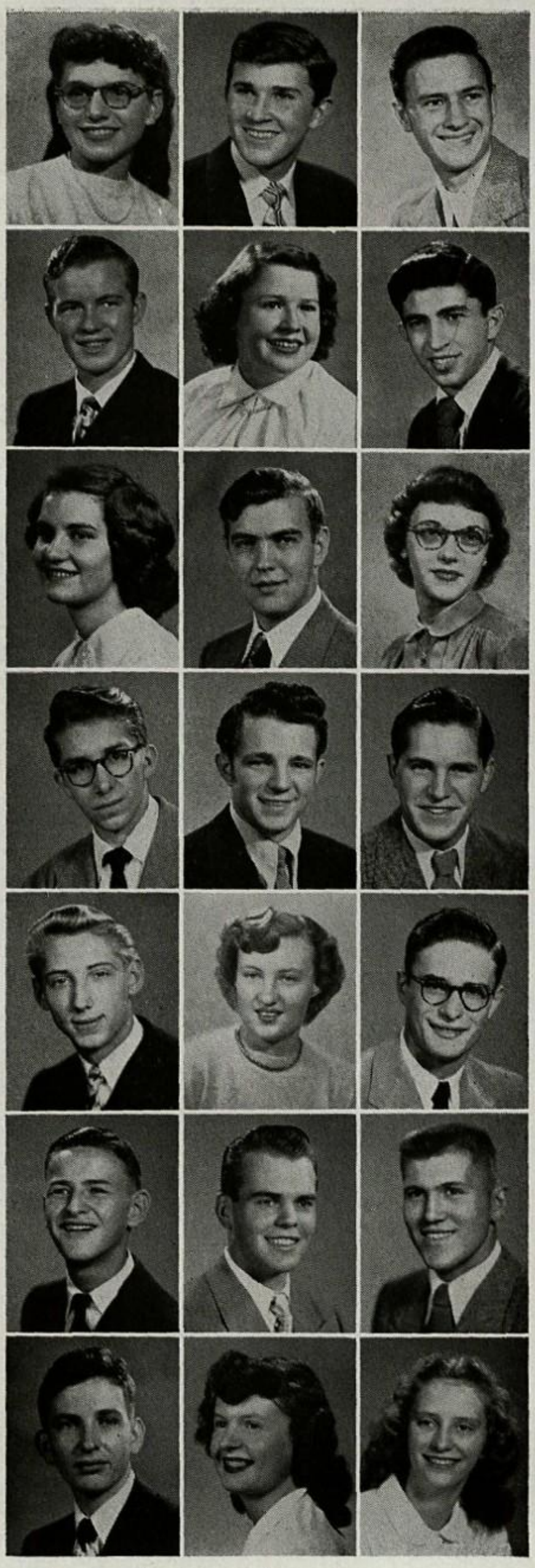

Visit and Our Band Was Asked to Play

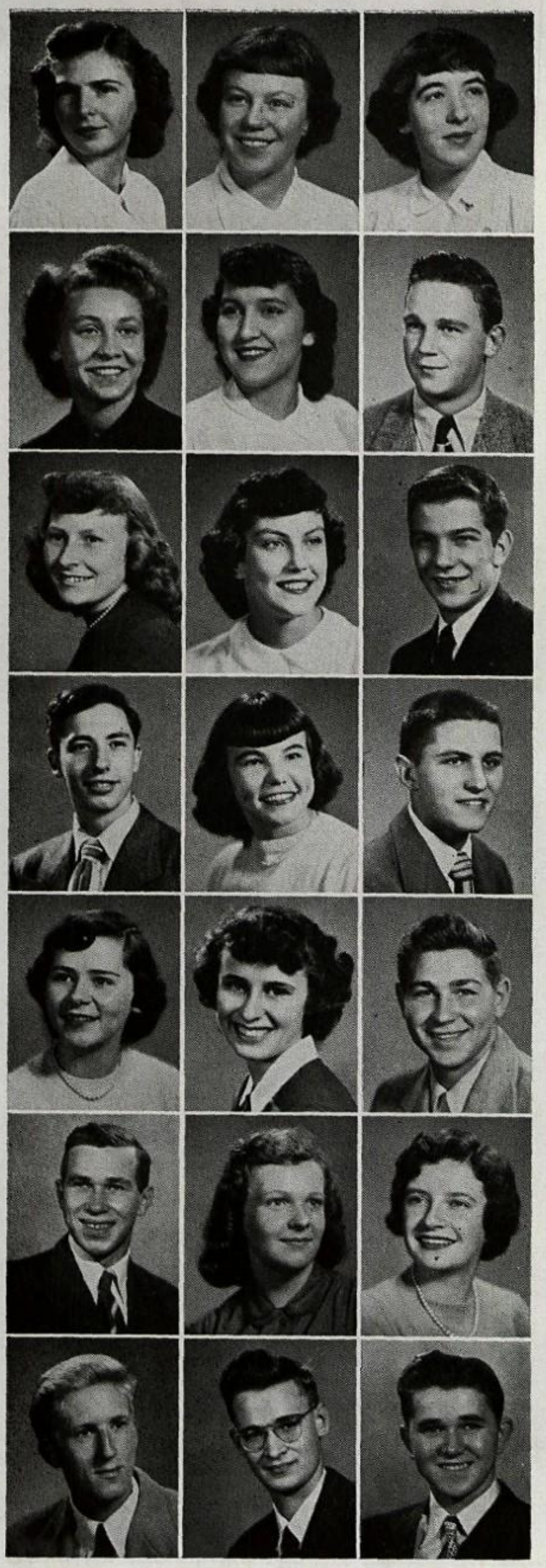

PAULINE RAATZ—F.H.A., Library Round Table.

BEVERLY RADTKE—A Cappella, Pep, Rec. Dance, Social, Soph. Assembly Comm., G.A.A., Y-Teens.

MARY REARDON—National Honor Society, C-4, Rec. Dance, Social Comm., G.A.A., Mask and Wig, Pen 'n' Ink Editor, "A Young Man's Fancy," Student Council, Girls State.

SHIRLEY REESE—F.B.L.A., Jr. Choir.

JULIA RENNA—Cardinal Star, F.H.A., Hall Monitor, S.C.A. Cashier.

BERYL RHINESMITH—F.B.L.A.

PATRICIA RISCH—Commercial Workshop, F.B.L.A., Library Round Table, Y-Teens.

JEAN ROBERTS—National Honor Society, Cardinal Star, Rec. Dance Comm., F.B.L.A., G.A.A. Team Leader, Hall Monitor, Jr. Choir, Y-Teens, Student Council, S.C.A. Cashier.

NICK ROPER—B.A.A., Cardinal Star, Hi-Y, Football.

DUANE ROSENHEIM—B.A.A., Cardinal Attic Board, Jr. Sr. Assembly Comm., Hall Monitor, Hi-Y, Library Round Table, "Best Foot Forward," Student Council President.

DELORES ROSO—Cardinal Star, F.B.L.A., Y-Teens.

KEITH RUPPLE—B.A.A., Football, Hi-Y, Jr. Choir.

CAROL RUTTE—National Honor Society, Cardinal Star, G.A.A., Mask and Wig, Pen 'n' Ink Editor.

ARLENE SABIN—Rec. Dance, Social Comm., F.H.A., G.A.A. Team Leader, Mask and Wig, "A Young Man's Fancy."

JOE SASSO—B.A.A., Football, Hi-Y, Track, Volleyball.

JOHN SAVATSKI—F.F.A., Jr. Choir.

EVELYN SAYLES—National Honor Society, C-4, Rec. Dance, Social Comm., G.A.A., Jr. Choir, Mask and Wig, Pen 'n' Ink.

MIRIAM SCANLAN—National Honor Society, A Cappella, Jr. Sr. Assembly, Pep, Rec. Dance, Social Comm., G.A.A. Board, Library Round Table, Megaphone, Pen 'n' Ink, Dolphin, Y-Teens, Girls State.

ERNST SCHAEFER—National Honor Society, B.A.A., Basketball, Cadinal Star, Sr. Class Officer, Pep Comm., Hi-Y, A Cappella, Mask and Wig, Student Council, Golf, Boys State.

WERNER SCHALOW—Rec. Dance Comm., Movie Operators Crew, P. A. System.

JOHN SCHICK—F.F.A.

In The Fun Over The "Bobby Sox" Meq, Our

GERALD SCHICKOWSKI—Rec. Dance Comm., F.B.L.A., Mask and Wig, Movie Operators Crew, P. A. System.

RICHARD SCHICKOWSKI—Basketball, Track.

ERVIN SCHILLING—B.A.A., Football, Hall Monitor.

NANCY SCHLOSSER—Commercial Workshop, F.B.L.A., S.C.A. Cashier.

BETTY SCHMIDT—Commercial Workshop, F.H.A., G. A.A.

GRACE SCHMIDT—F.B.L.A., G.A.A.

RONALD SCHMOKER—F.F.A.

ANN SCHMUKI—

MARIAN SCHNEIDER—A Cappella, G.A.A., Hall Monitor, Mask and Wig, S.C.A. Cashier.

BETTY SCHONEWALDER—Rec. Dance, Social, Soph. Assembly Comm., G.A.A., Jr. Choir, Library Round Table, Mask and Wig, Y-Teens, Student Council.

EVELYN SCHROEDL—Rec. Dance, Social Comm., F.B. L.A., G.A.A., Hall Monitor, Jr. Choir, Mask and Wig, Y-Teens.

ELWOOD SCHULTZ—A Cappella, B.A.A., Basketball, Football, Track.

FRED SCHULZE—National Honor Society, A Cappella, Basketball, Jr. Sr. Assembly, Pep Comm., Hall Monitor, Madrigals, Boys State.

RITA SCHWARTZ—Commercial Workshop, Rec. Dance, Social Comm., G.A.A. Team Leader, Library Round Table, Y-Teens.

LOIS SCHWULST—Rec. Dance, Social Comm., F.B.L.A., G.A.A., Music Club, Y-Teens.

NICK SCRIMA—B.A.A., Hall Monitor, Hi-Y, Jr. Choir.

MARILYN SCOPP—Cardinal Star, Rec. Dance, Social Comm., G.A.A., F.B.L.A., Music Club, Y-Teens.

SUSAN SELLERS—Jr. Choir.

JOYCE SEXTON—Commercial Workshop, Mask and Wig.

JAMES SEYBOLD—Football, Hall Monitor, Track.

JACK SHEPHERD—F.F.A.

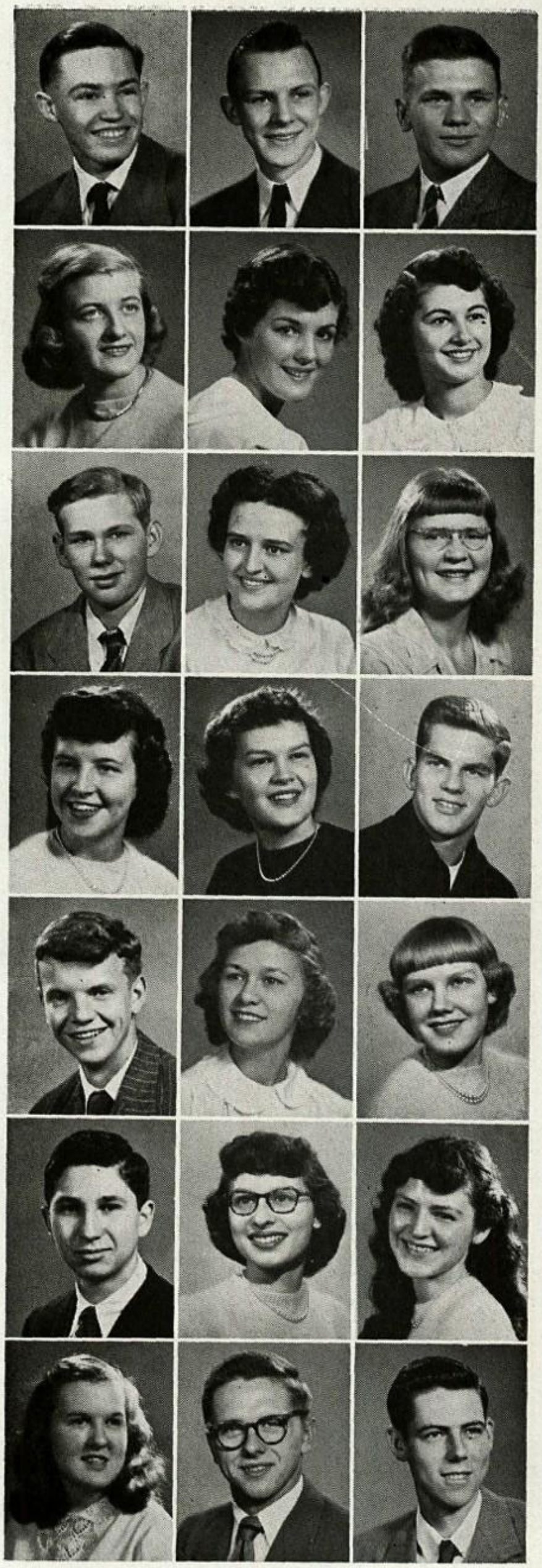

Principal JEW Announced His Retirement

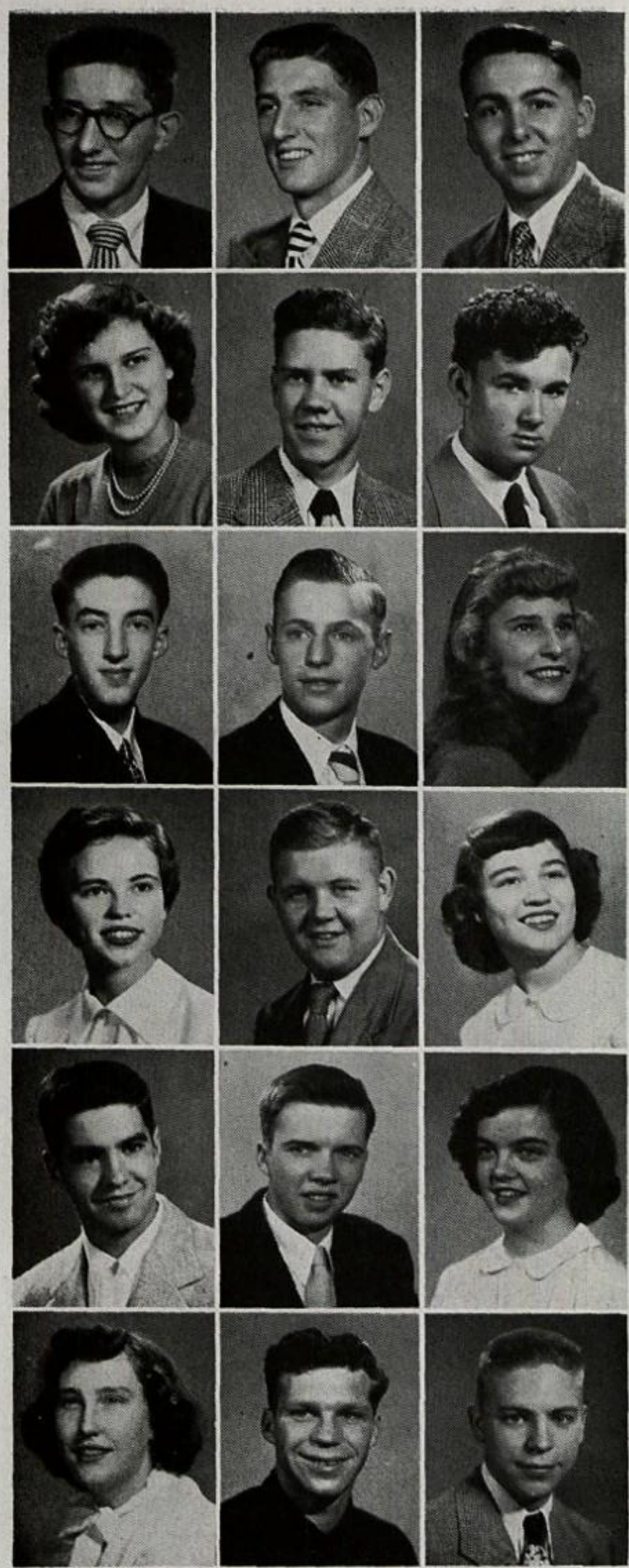

DON SHESKEY—Band, Pep Comm., Orchestra, Pep Band, P. A. System,

JERRY SHESKEY—B.A.A., Commercial Workshop, Football, Jr. Choir.

DON SHIELD—Commercial Workshop.

LOUISE SIEGL—A Cappella, Cardinal Star, Rec. Dance, Social Comm., G.A.A., Dolphin, Y-Teens.

FRED SKEBBA—B.A.A., Rec. Dance Comm., F.B.L.A., Hi-Y.

HERMAN SKEBBA—B.A.A., F.F.A., Movie Operators Crew, Slip Collector.

CHARLES SLATTERY—B.A.A.

DONALD SMART—B.A.A., F.F.A.

NANCY SMITH—National Honor Society, Pep, Social Comm., G.A.A., Hall Monitor, Mask and Wig, Movie Operators Crew, S.C.A. Cashier.

PAT SMITH—A Cappella, Pep, Rec. Dance, Social Comm., G.A.A., Mask and Wig, Dolphin, Y-Teens.

PAUL SOAT—A Cappella, Football (Mgr.), Track (Mgr.), Swimming (Mgr.).

BEVERLY SOCHA—National Honor Society, A Cappella, Cardinal Attic Board, Soph. Class Officer, Rec. Dance, Social Comm., G.A.A., Madrigals, Megaphone, Pen 'n' Ink, Dolphin, Y-Teens, Student Council.

PARRY SODER—National Honor Society, A Cappella, Basketball, Pep Comm., Football, Megaphone, "You Can't Take It With You," Student Council, Boys State.

RICHARD SONNENBERG—B.A.A., Jr. Choir.

PAT SOUTHARD—Rec. Dance, Social Comm., G.A.A., Music Club, Y-Teens.

DELORES SPENCER—F.H.A., Jr. Choir, Orchestra.

DALE STARK—F.F.A.

CHARLES STENDER—Student Council, B.A.A.

Friendly Mr. Shields and Mr. Hein, Our New

WAYNE STIEDE—Jr. Choir, Library Round Table, Swimming.

SALLY STINE—National Honor Society, Quill and Scroll, A Cappella, Pep, Rec. Dance, Social, Soph. Assembly Comm., G.A.A., Megaphone Editor, Pen 'n' Ink, Y-Teens.

ED STITES—A Cappella, B.A.A., Cardinal Star, Rec. Dance, Social Comm., Debate, Forensics, Mask and Wig 'n' Ink, F.B.L.A.

PATSY STOCKS—Jr. Choir, S.C.A. Cashier.

JOANNE SUSEK—Jr. Choir.

JOYCE SUSEK—Jr. Choir.

MARY ANN SUSENS—

DON TAYLOR—National Honor Society C-4, Guidance Comm., Cross Country, Debate, Forensics, Jr. Choir, Mask and Wig, Megaphone, Pen 'n' Ink, Track, Student Council, Boys State.

DAN TETZLAFF—F.F.A.

RUTH THIEL—Social Comm., Hall Monitor, Jr. Choir, Mask and Wig, Megaphone, Pen 'n' Ink, Y-Teens.

BILL THIELE—F.F.A.

DAN THOMAS—F.B.L.A., Hall Monitor.

JAMES THOMPSON—Cardinal Star, Rec. Dance Comm., F.B.L.A., Hall Monitor, Jr. Choir, Photo Club.

CHARLOETTE THURLOFF—F.H.A.

JIM TILLBERRY—F.F.A.

DONNA JEAN TRAUTNER—Rec. Dance Comm., Hall Monitor, Jr. Choir, Library Round Table, Y-Teens.

JOANN TREVARROW—Cardinal Star, F.H.A.

DORIS TULOGESKI—Rec. Dance, Social, Soph. Assembly Comm., Hall Monitor, Jr. Choir, S.C.A. Cashier, Y-Teens.

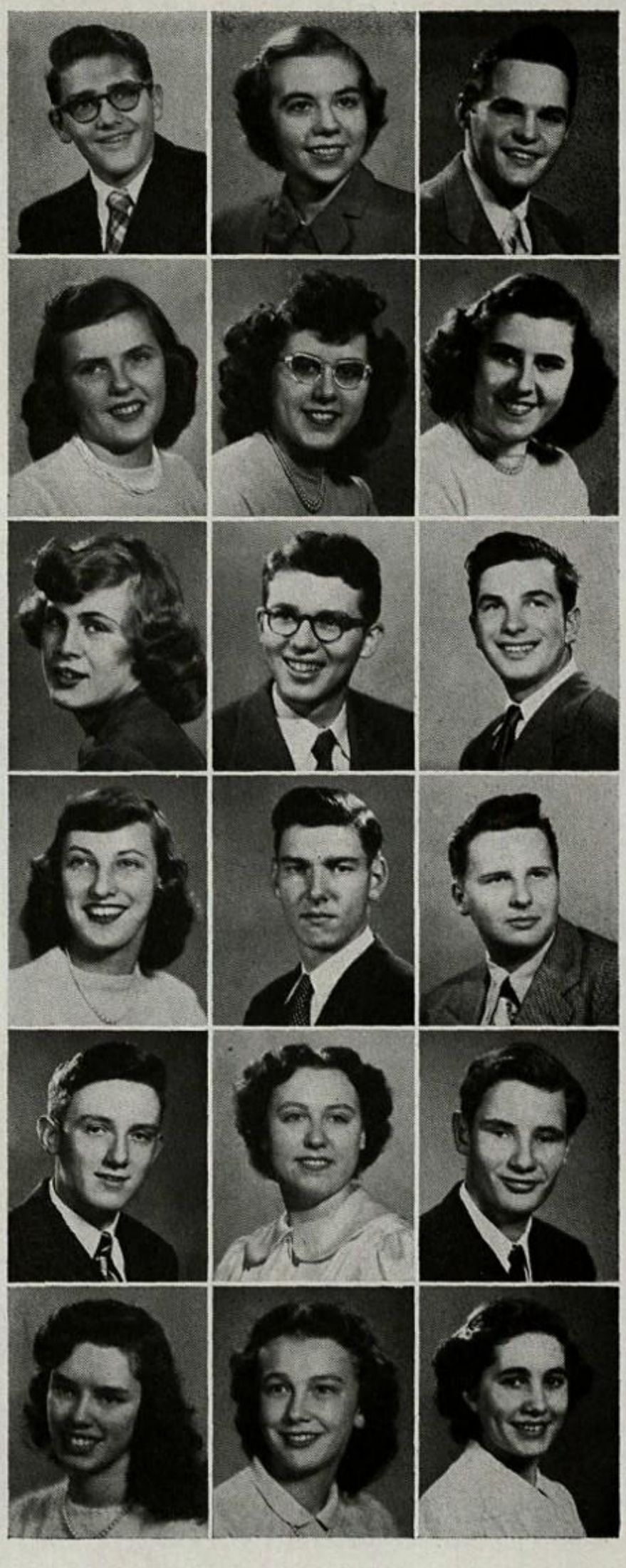

Administrators, Welcomed Us as Seniors

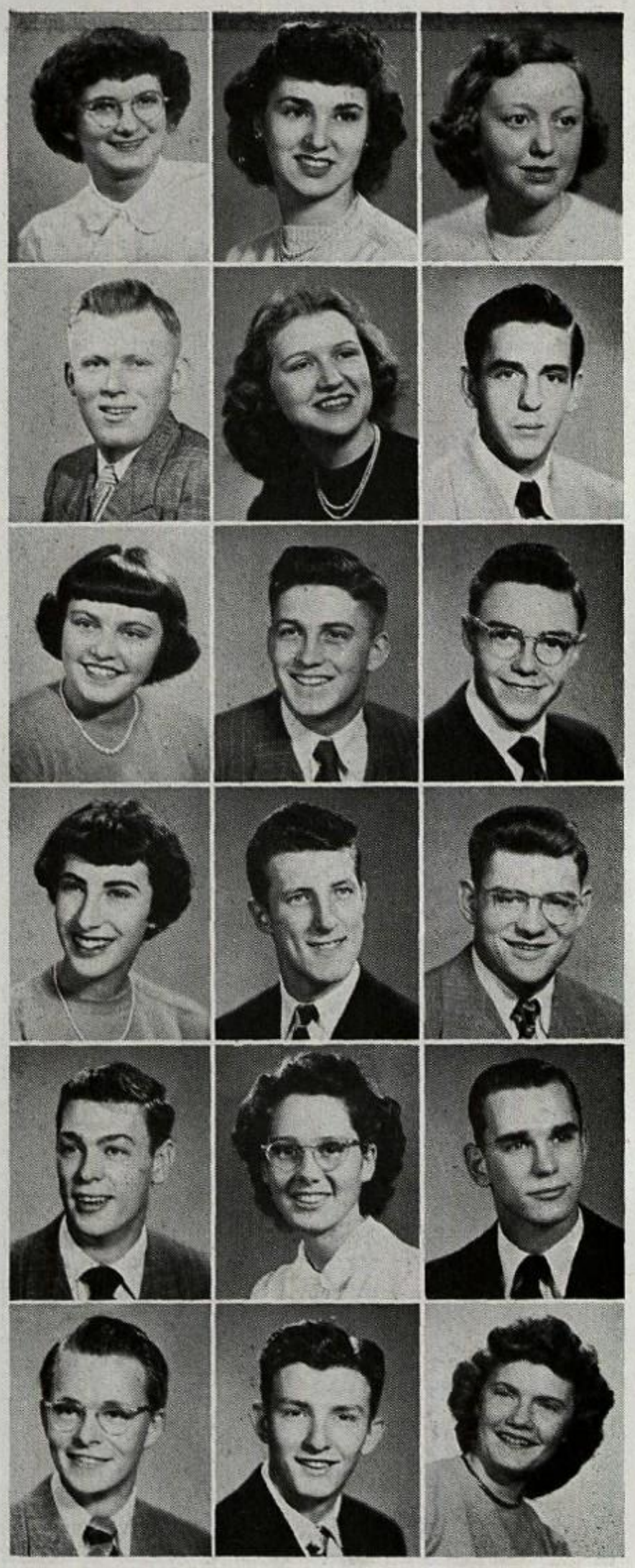

RUTH TURLEY—A Cappella, G.A.A., Mask and Wig, Music Club, Pen 'n' Ink.

JACKIE TURNMIRE—F.B.L.A.

BARBARA TWIST—National Honor Society, Cardinal Star, Social, Jr. Sr. Assembly Comm., G.A.A., Hall Monitor, Mask and Wig, Student Council.

TOM UITHOVEN—A Cappella, Cardinal Star, F.F.A., Mask and Wig.

JOANNE UMHOEFER—A Cappella, Rec. Dance, Social Comm., F.B.L.A., G.A.A. Team Leader, Y-Teens.

RICHARD UNMACK—

JOANNE VAZNEY—Cardinal Star, Commercial Workshop, Rec. Dance, Social Comm., F.B.L.A., G.A.A., Hall Monitor, Jr. Choir, Pen 'n' Ink, S.C.A. Cashier, Y-Teens.

HARRY VERNON—National Honor Society, B.A.A., Pep, Rec. Dance, Jr. Sr. Assembly Comm., Debate, Hi-Y, Pen 'n' Ink, S.C.A. Cashier, Student Council.

ROY WAKEMAN—National Honor Society, A Cappella, Band, Pep, Rec. Dance Comm., Hi-Y, Madrigals, Orchestra, Pep Band, Student Council, Boys State.

MARY WALLAU—National Honor Society, Rec. Dance, Social, Soph. Assembly Comm., G.A.A., Jr. Choir, Library Round Table, Pen 'n' Ink, Y-Teens.

BEN WALLERT—B.A.A., Basketball, Football, Hall Monitor, Jr. Choir, Track.

HOWARD WALTHER—B.A.A., Band, Football, F.B.L.A., Hi-Y, Track, Volleyball.

CHARLES WARD—A Cappella, Soph. Class Officer, Pep, Rec. Dance, Social Comm., Football, Hi-Y, Track.

WANDA WARDROP—F.H.A., F.B.L.A.

DON WEAST—A Cappella, B.A.A., Basketball, Cardinal Star, Football.

GEORGE WHIPPS—Football (Mgr.).

JIM WHITE—A Cappella, Cheerleader, Pep, Rec. Dance Comm., Pen 'n' Ink, "A Young Man's Fancy," Madrigals.

JOYCE WILCOX—Y-Teens, F.B.L.A., Jr. Choir.

We Brought Our Folks To Career Night,

ANNA WILLIAMS—A Cappella, F.H.A.

DORIS WILLIAMS—F.H.A., Lost and Found.

GWEN WILLIAMS—F.H.A.

JOHN WILLIAMS—Swimming, B.A.A.

MARGEL WILLIAMS—G.A.A., F.B.L.A., Jr. Choir.

GARNET WILSON—Hall Monitor.

VIRGINIA WINZENRIED—Band, Commercial Workshop, Rec. Dance, Social Comm., F.B.L.A., G.A.A., S.C.A. Cashier, Y-Teens.

GLORIA WOLF—Cardinal Star, Cheerleader, Rec. Dance, Social Comm., F.B.L.A., G.A.A., Jr. Choir, Mask and Wig, Y-Teens.

JANICE WOODMAN—A Cappella, Cardinal Star, F.B.L.A., Music Club.

KAY WRIGHT—National Honor Society, Rec. Dance

KAY WRIGHT—Rec. Dance, Comm., Debate, F.H.A., F.B.L.A., G.A.A., Jr. Choir, Mask and Wig, Y-Teens.

RICHARD WULF—

RICHARD WULLSCHLEGER—Photo Club, Library Round Table.

MARIAN YOUNG—Commercial Workshop, F.B.L.A., G.A.A., Y-Teens, Slip Collector.

WILLIAM ZICKAU—B.A.A., Cross Country, Hi-Y, Track.

NORMA ZIMMERMAN—National Honor Society, Cardinal Star, Rec. Dance, Social Comm., F.B.L.A., G.A.A. Board, Mask and Wig, Megaphone, Pen, 'n' Ink, Switch Board, Y-Teens, "A Murder Has Been Arranged."

BOB ZIOLKOWSKI—B.A.A., Mask and Wig.

BETTY ZUEHLKE—National Honor Society, Rec. Dance, Social Comm., G.A.A., Hall Monitor, Jr. Choir, Mask and Wig, Y-Teens.

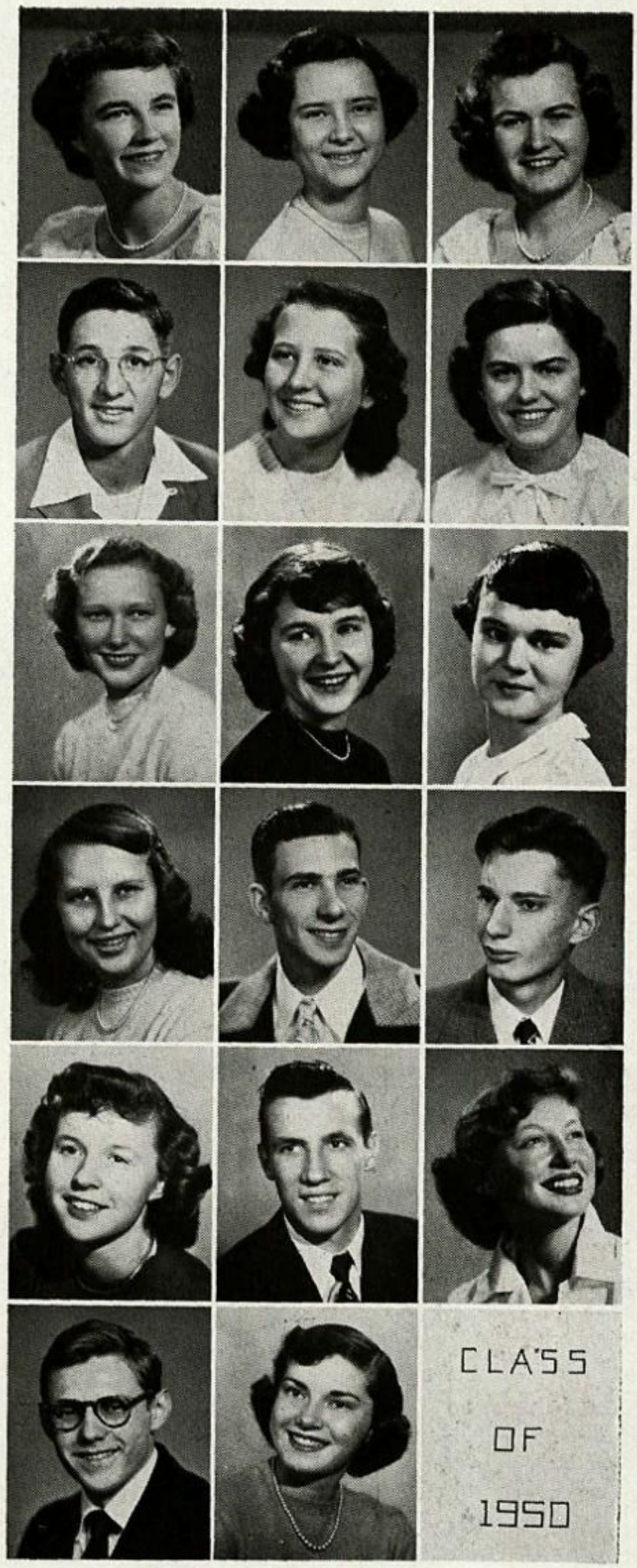

To "Good News" and To Honors Assembly

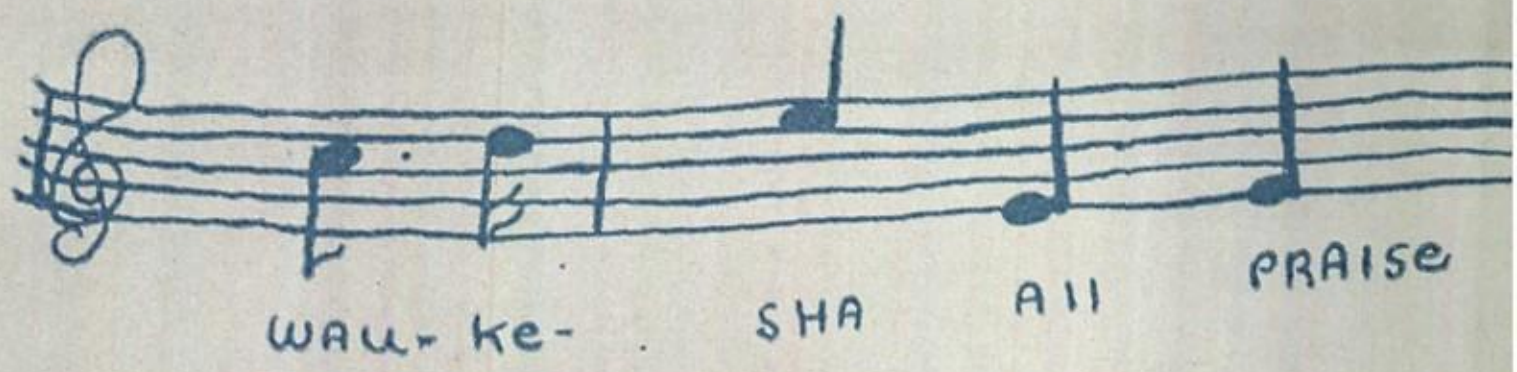

School Life

Even though classes fill six hours of the school day, they are but a small part of the memories of high school. Every student remembers the suspense at report card time . . . cheering at football games . . . practicing for "Good News" . . . riding on the school bus . . . cramming for a Spanish exam . . . trying to increase one's typing speed . . . meeting the gang at the Attic. . . the A Cappella Christmas program . . . saving seats at basketball games . . . getting a date for a Rec. Dance . . . planning a homecoming float . . . "collecting" history books . . . reading the Cardinal Star . . . the grand march at Prom . . . experiments in the chemistry lab. . . . the Honor Society banquet . . . complaining about the English assignment . . . the thrill of graduation . . .

These are the problems and joys of high school . . . these are the symbols of Waukesha loyalty.

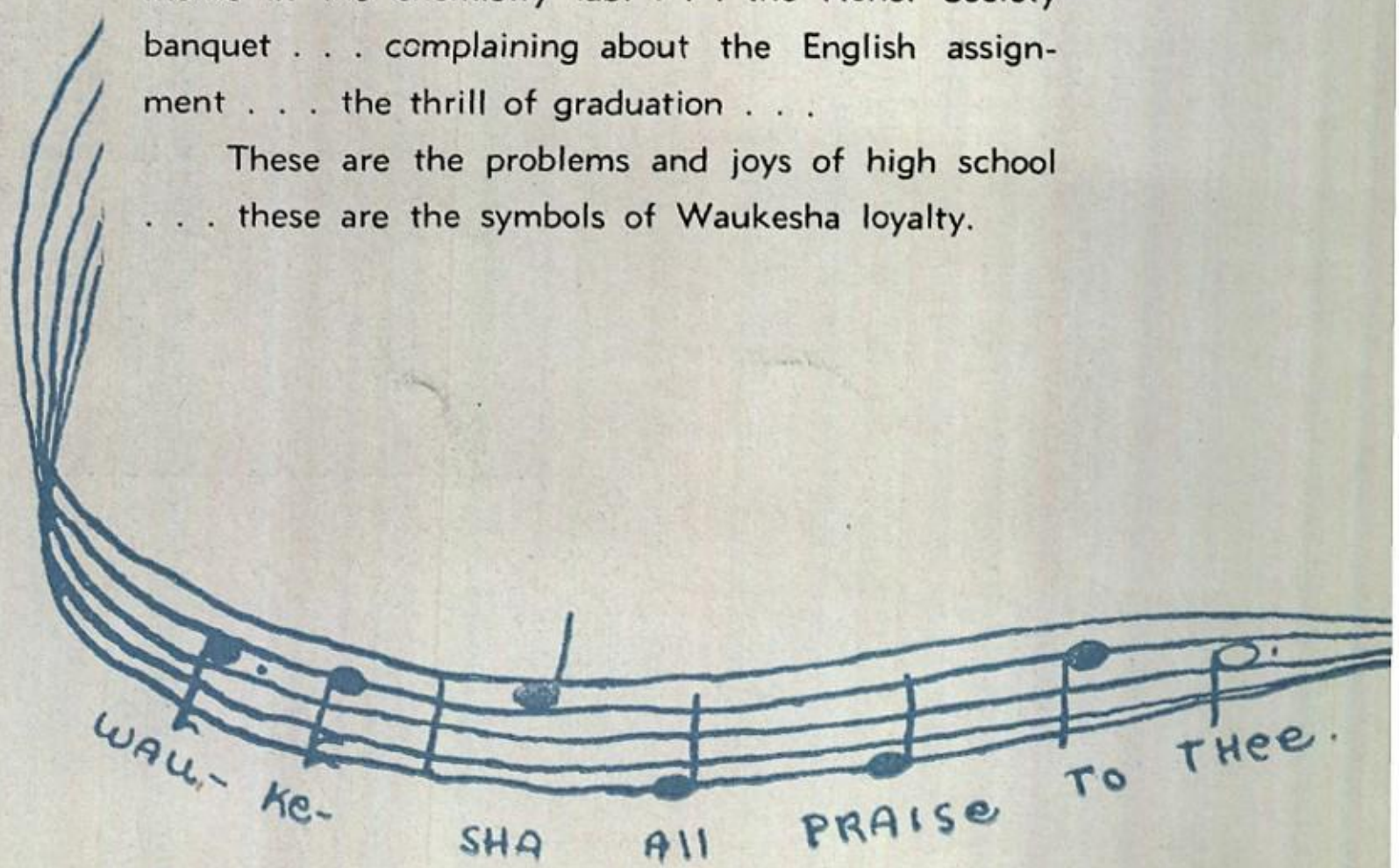

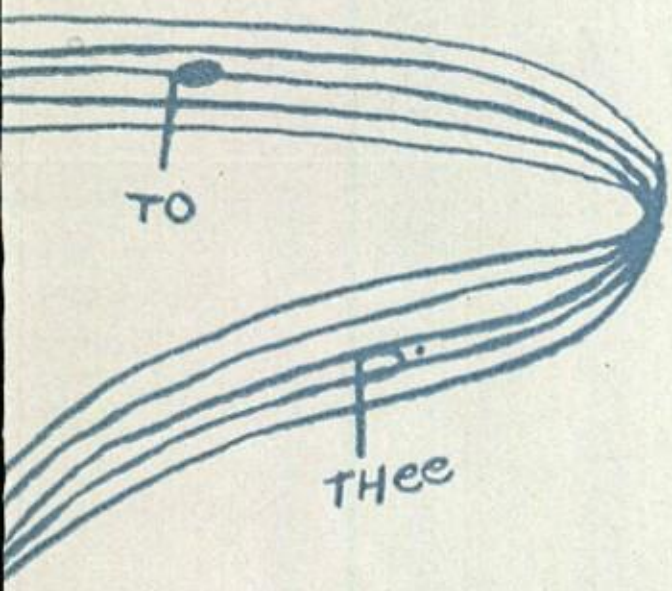

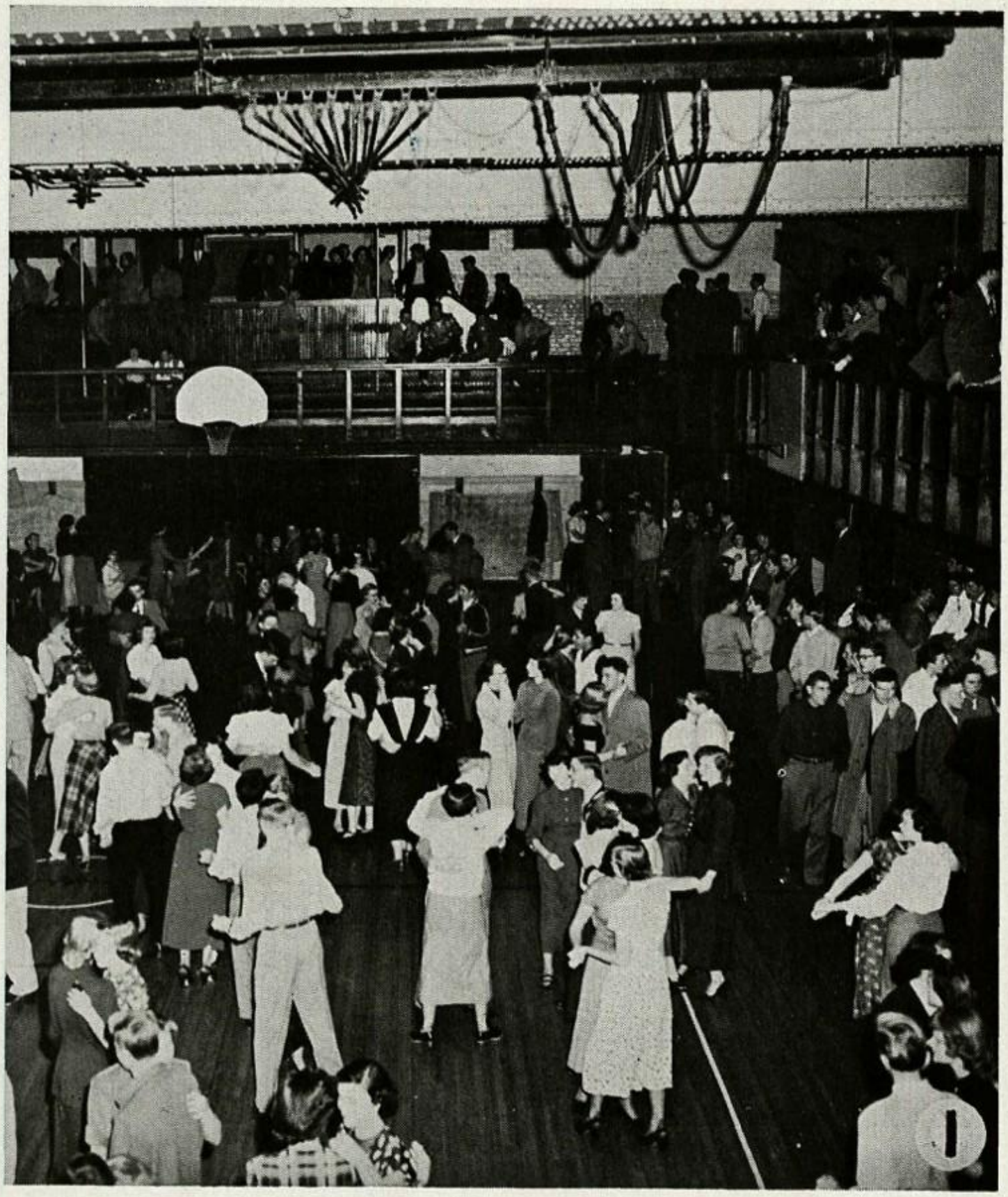

Saturday Night Rec. Dance

Homecoming, Career Night and "F

FALL

Sept. 8	School Begins
Sept. 16	First Football Game, Whitefish Bay Away
Sept. 24	First Rec. Dance
Oct. 20	Career Night
Oct. 21	End First Six Weeks
Oct. 22	Sophomore Party
Oct. 28	Homecoming
Oct. 31	Halloween Dance
Nov. 3-4	Teachers' Convention
Nov. 12	Football Hop
Nov. 16-17-18	"A Young Man's Fancy"
Nov. 22	F.B.L.A. Installation
Nov. 23	First Basketball Game, Janesville Away
Nov. 24-25	Thanksgiving Vacation

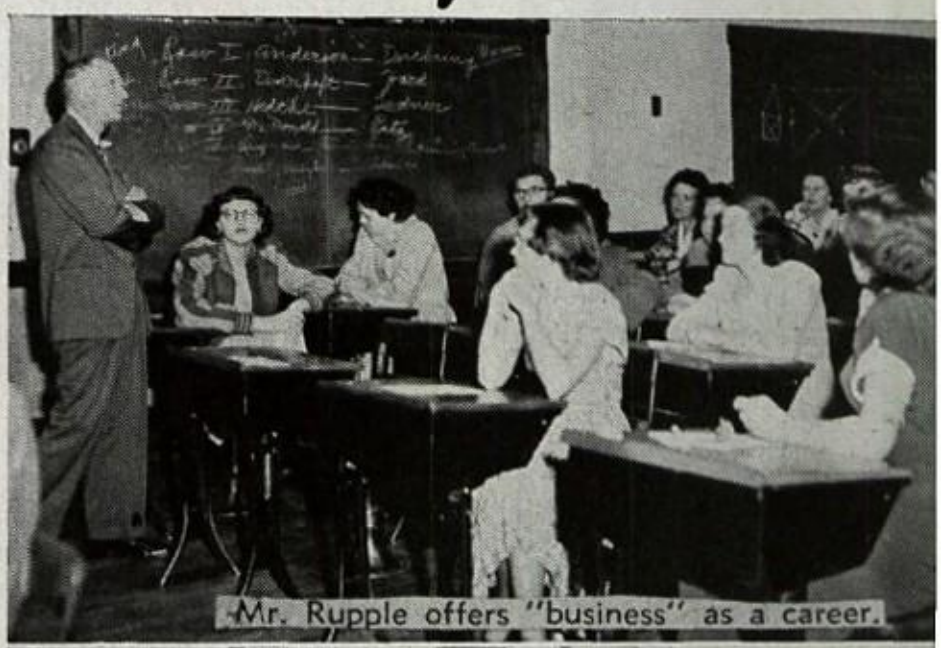
Mr. Rupple offers "business" as a career.

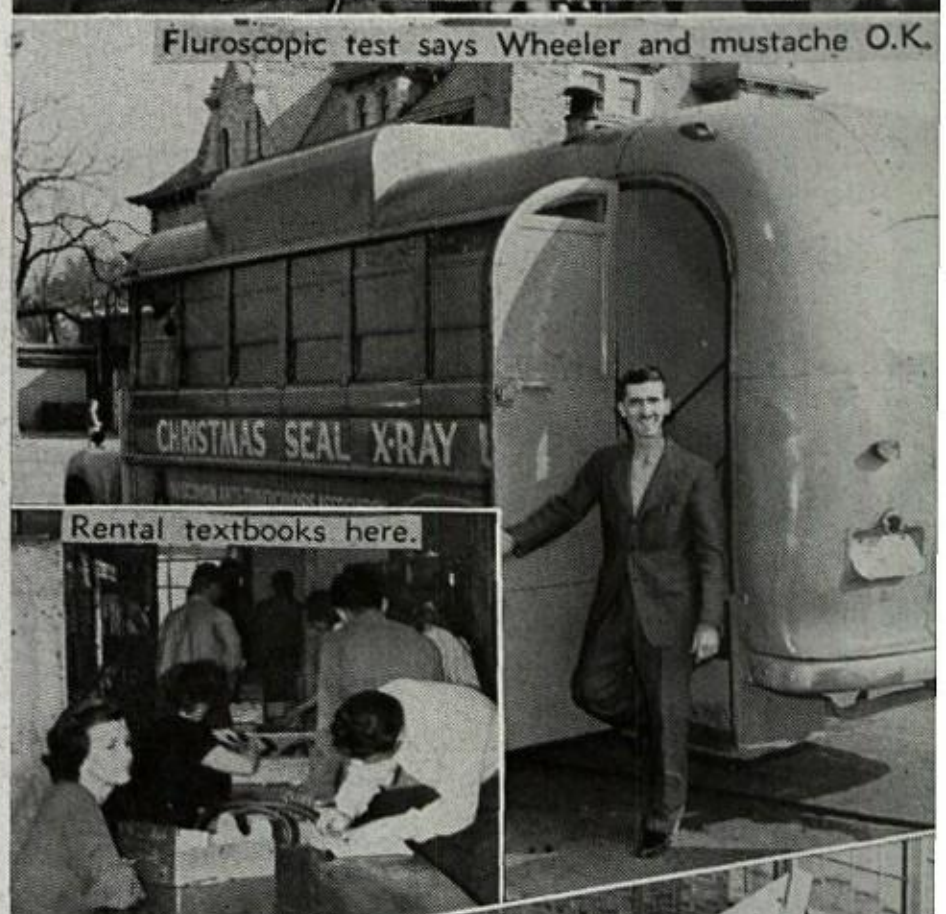

Fluroscopic test says Wheeler and mustache O.K.

Rental textbooks here.

H. R. 101 tips the scales for 3rd place

ung Man's "Fancy" Highlight Fall

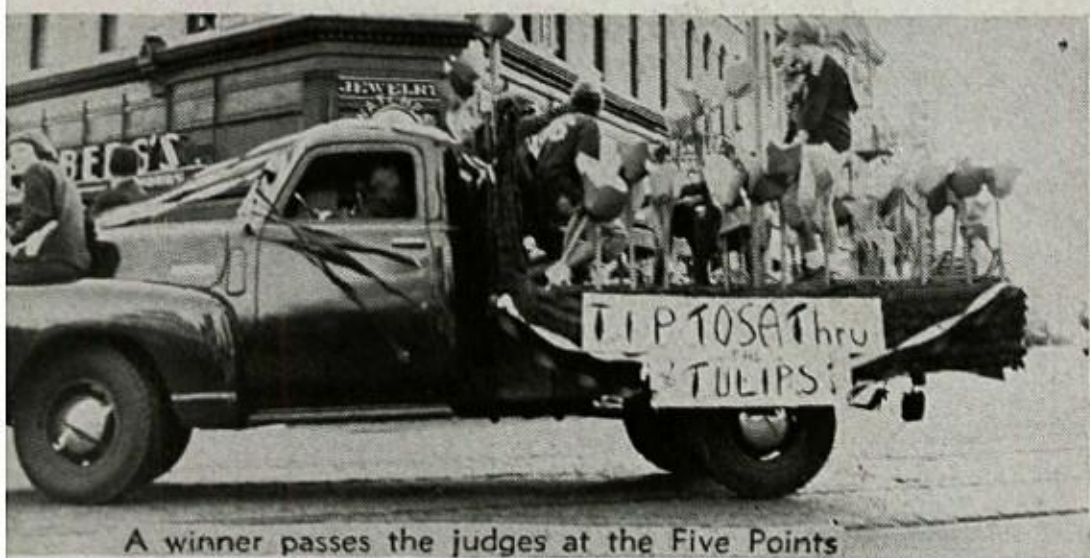

A winner passes the judges at the Five Points

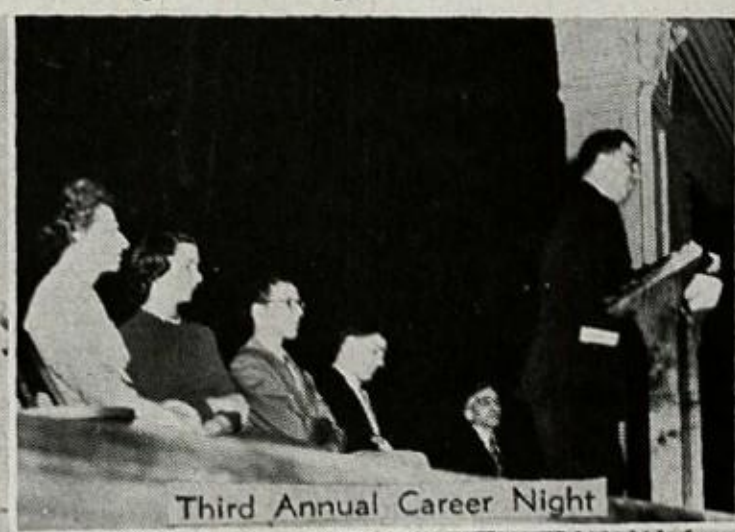
Third Annual Career Night

minute preparations for the Homecoming Parade

Rec. dance after Homecoming

The G. A. A. contribution to the Skit Assembly.

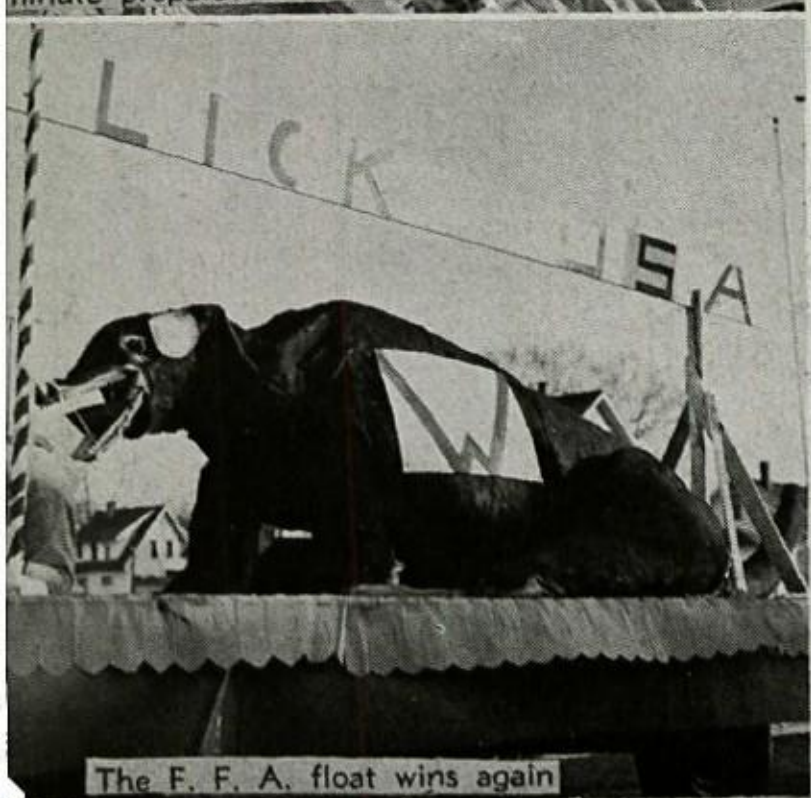

The F. F. A. float wins again

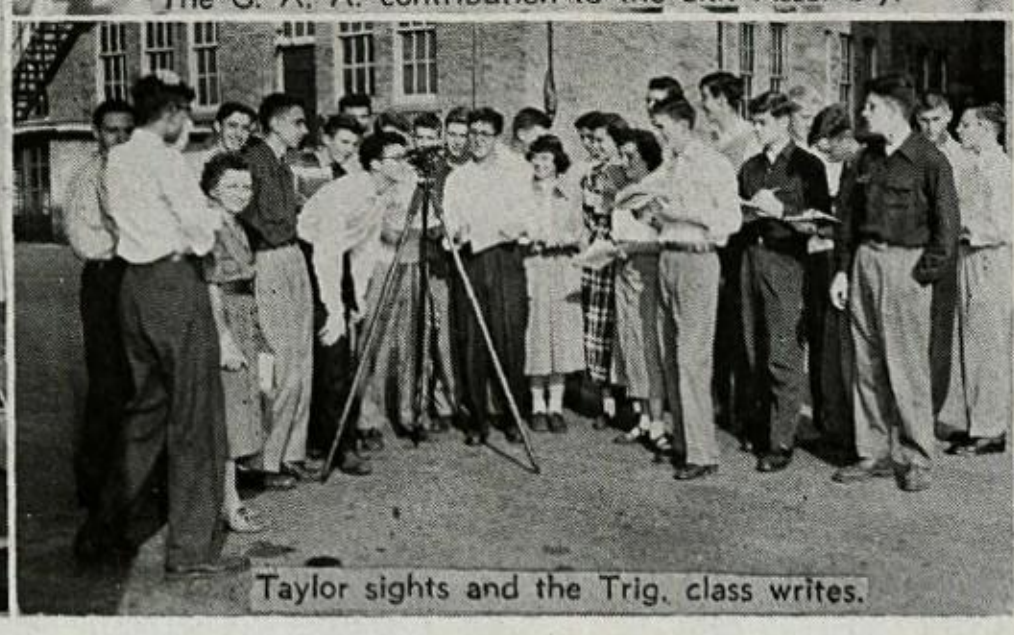
Taylor sights and the Trig. class writes.

Winter Brings The Christmas Seas

WINTER

Dec. 15	Report Cards
Dec. 18	A Cappella Christmas Program
Dec. 22	Christmas Vacation Begins
Dec. 26	Winter Wonderland Formal
Jan. 3	School Reopens
Jan. 21	Swimming Relays
Jan. 27	End of Semester I
Feb. 1-2-3	"Good News"
Feb. 11	Suburban Swimming Championships at 'Tosa
Feb. 22-23-24	Jr. High Plays
Feb. 25	Hobo Hop
Mar. 2-3-4	Regional Basketball Tournament
Mar. 4	De Molay Formal
Mar. 8	F.F.A. - Faculty Basketball Game
Mar. 16	Report Cards
Mar. 23	Jr. Class Parents' Night

Student Council listens but Chase wants to interrupt.

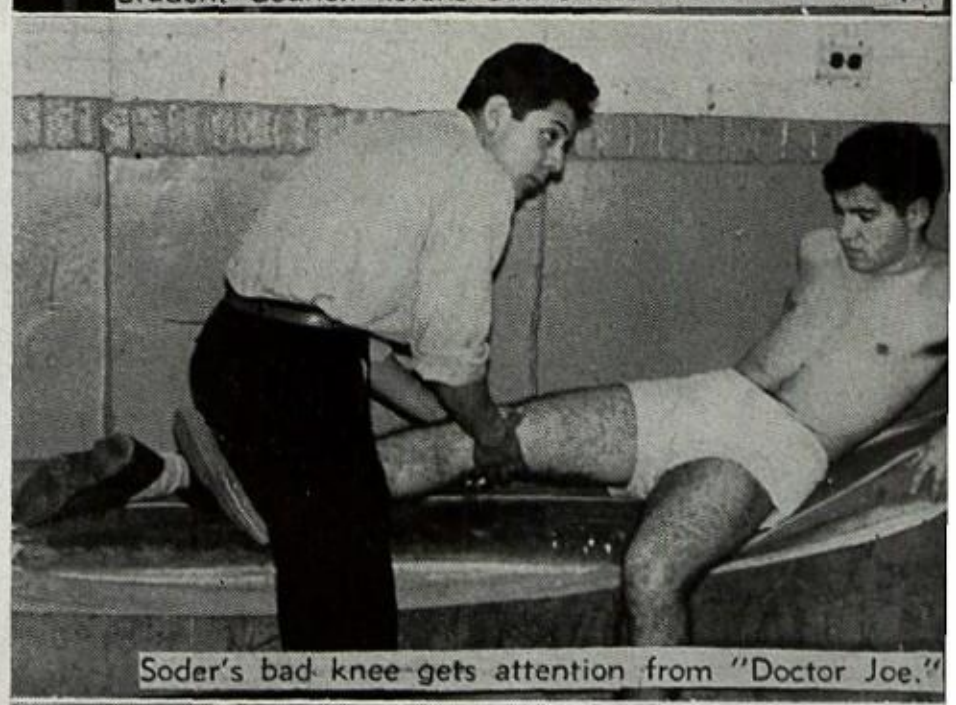
Soder's bad knee gets attention from "Doctor Joe."

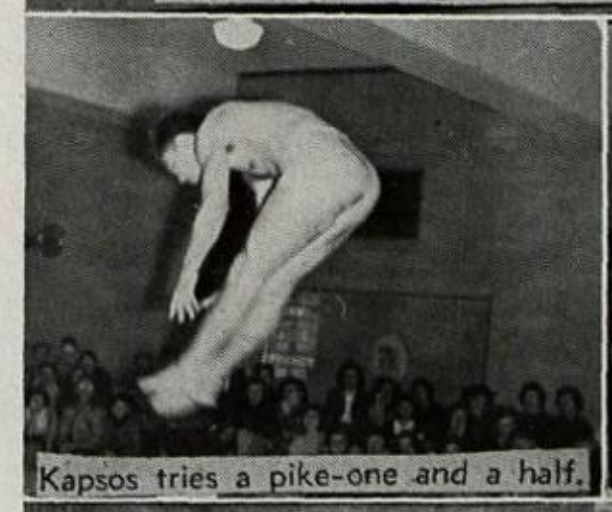
Kapsos tries a pike-one and a half.

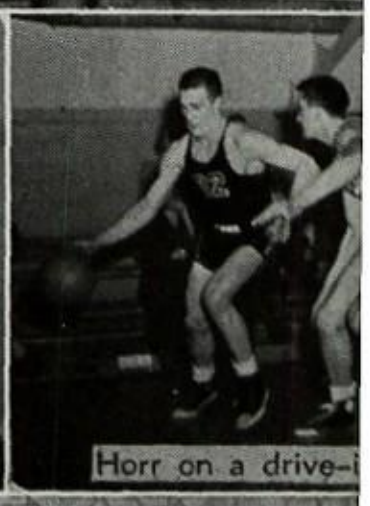
Horr on a drive-i

"Good News" opens—for rehearsal.

With Basketball and Swim meets

Adestes Fideles—A Cappella processional.

Caroling in the halls for Christmas.

Comic Valentines? —Just report cards.

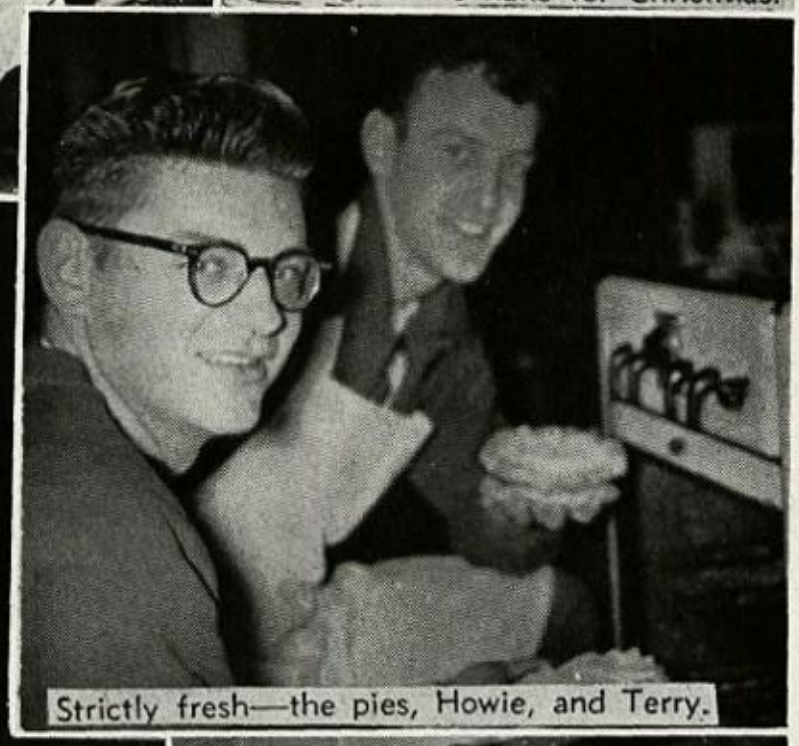
Strictly fresh—the pies, Howie, and Terry.

"On the Campus" of Tait College.

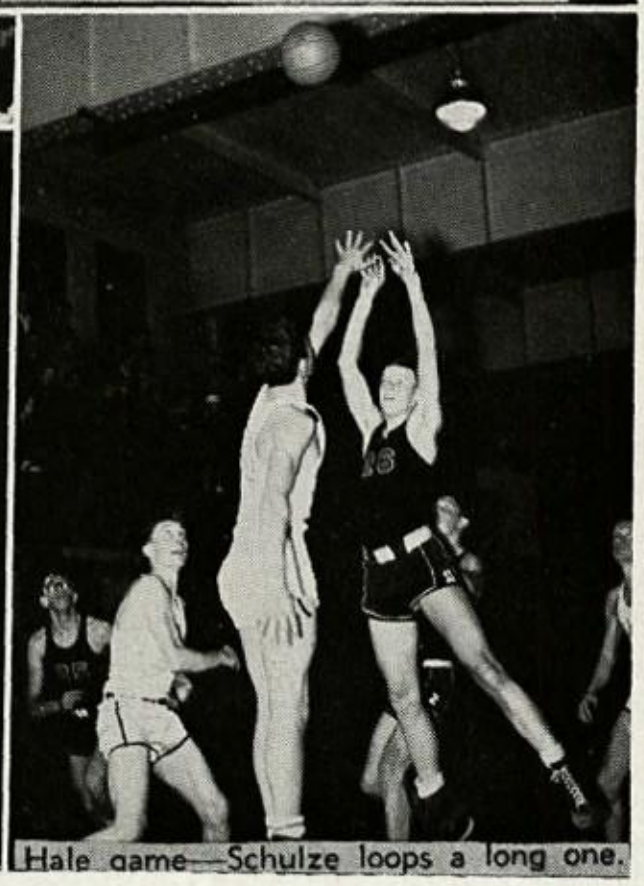
Hale game—Schulze loops a long one.

They All Look Forward To Spring

SPRING

April 7-17	Spring Vacation
April 27-28	"The Visitor"
May 4	Report Cards
May 6	Junior Prom
May 10	A Cappella Concert
May 13	Old Time Square Dance
May 19	Band Festival
May 20	Last Rec. Dance
May 23	G.A.A. Banquet
May 25	'50 Megs Distributed
May 30	No School
June 7	Honors Assembly
June 9	Senior Night
June 11	Baccalaureate
June 12	Graduation
June 14	School Closes

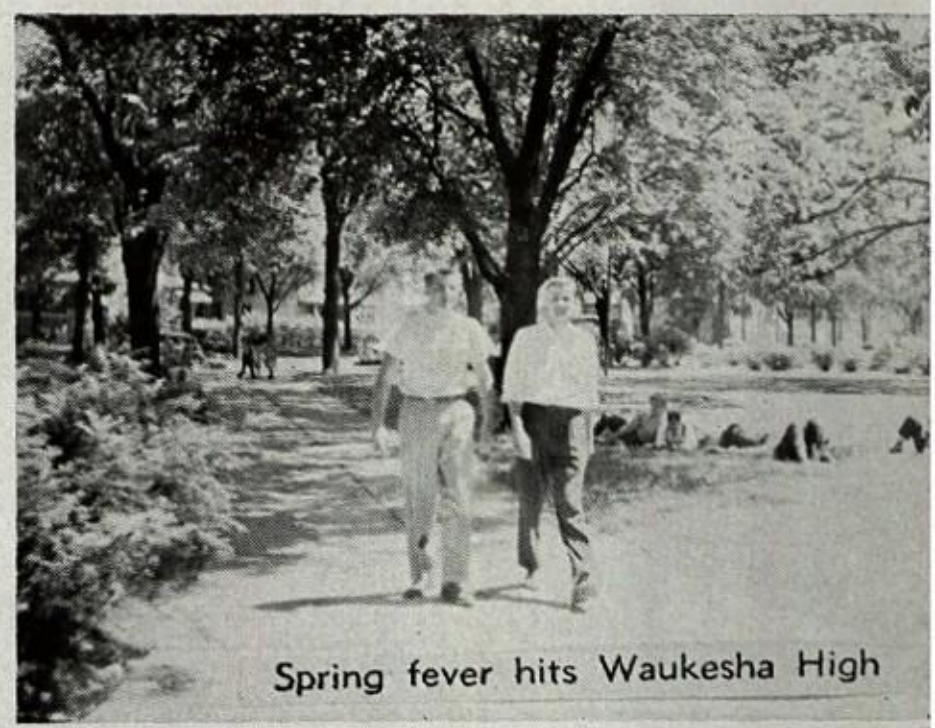

Spring fever hits Waukesha High

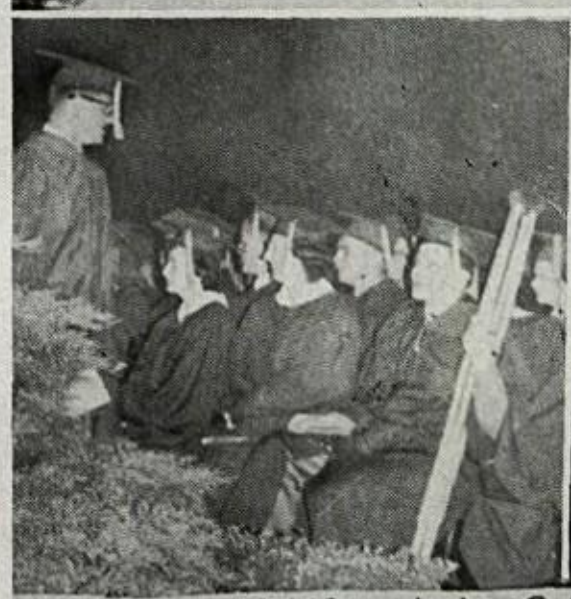

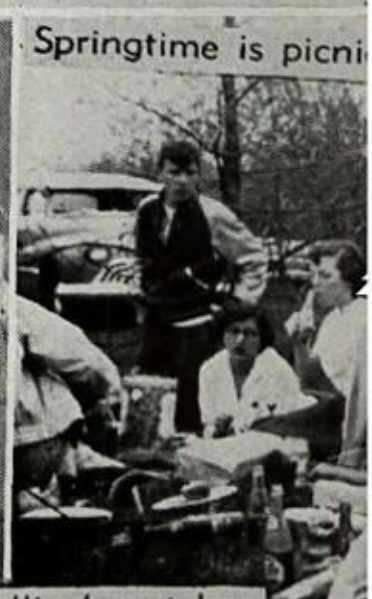

Springtime is picni

The Class of '49 includes Collins' crutches

Tennis practice for Horr at Buchner Park

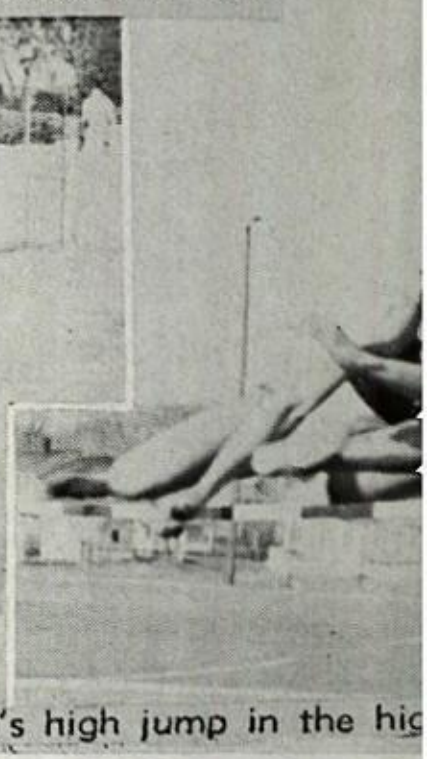

Gomez's high jump in the hig

With Picnics, Proms and Graduation

Prom Royalty—Janet and Mike

Easy does it—Noon hour relaxation

100 yd. dash—Waukesha third

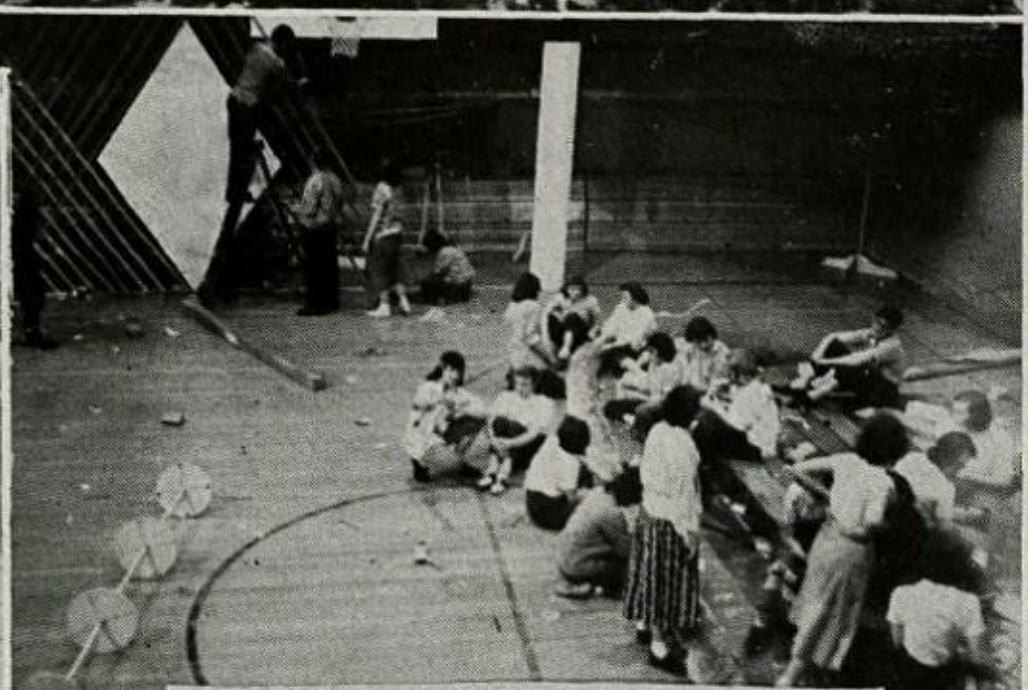
Half of the Prom fun is the decoration

The Grand March of "Rainbow Rhapsody"

Index

Compiled by Pat Brach, Janet Christenson, Barbara Fletcher

Abplanalp, Bill 61, 93
Abplanalp, Richard .. 34, 37, 40, 61, 69, 88
Abplanalp, Sally 66, 83
Abrahamson, Bob 67, 83
Abrahamson, John 75
Abrahamson, Ronald 34, 60, 93
Adams, Annabelle 88
Adams, John 51
Adams, Robert F. 51, 52, 53, 93
Adams, Roger 78
Adashek, Arlene 69, 74, 78
Adashek, Dick 83
Adashek, Jo Ellen 51, 52, 53, 93
Agrusa, Elizabeth J. 49, 68, 93
Allen, Fred 78
Amidon, Carol J. 59, 83
Amundson, Miss Mabel 12
Anderegg, Miss Gertrude 12
Anders, Ivan 31, 44, 93
Anderson, Al 29, 30, 34, 41, 88
Anderson, Barbara A. 83
Anderson, Clarence 39, 88
Anderson, Edward 75
Anderson, Jill 60, 66, 88
Anderson, Lyle 67
Anderson, Mrs. Mary 12
Andree, Ernabelle 49, 73, 83
Andrich, Richard 83
Andringa, Nancy Lee 49, 62, 83
Ansorge, Wayne 78
Arenz, Dale 78
Arreazola, Emily 49, 51, 74, 78
Arreazola, Joe 34, 40, 61, 88
Arreazola, Olivia 66, 93
Atkinson, John 29, 35, 52, 61, 88
Augustine, Geraldine 83
Ausonio, Mary 78
Austin, Arol 72, 88
Austin, Dean 78
Austin, Gary 78
Averill, Richard 78

Babcock, John 67, 78
Badciong, Barbara 83
Badciong, Franklin 78
Badciong, Joan 88
Bade, James 49, 73, 83
Bahr, Elaine 73, 88
Bahr, Gretchen 83
Bailey, Shirley G. 93
Ballard, Lynn 83
Baltes, Joyce 83
Bandtel, Sally 78
Bannach, Maureen 88
Baran, John 83
Baran, Una 78
Barkley, Wayne 39, 61, 88
Barndt, Donna 62, 88
Barney, Donald 33, 44, 93
Baron, Janet 78
Barth, Janet 83
Bartholomay, Shirley 88
Basse, Alvin 40, 67, 87, 88
Bauer, Jean M. 93
Baumgard, Diane 65, 83
Baumgartner, Dean 67, 88
Beaster, Arlene L. 93
Beaster, Beverly 78
Beaster, LaVern E. 45, 68, 93
Beaster, Warren 93
Beatty, Diane 78
Beatty, Richard 78
Beauchamp, Anna 49, 78
Beauchamp, John O. 67, 93
Beaumont, Russell 67, 83
Beaver, Ronald 70, 88
Beck, Don 58, 88
Becker, Doris 66, 88
Becker, Judy 78
Becker, Lois 62, 93
Becker, Pat A. 66, 68, 93
Becker, Richard 78
Becker, Russ 88
Beckman, James 83
Behling, Barbara 51, 62, 78
Belger, Mary Jane 60, 61, 88
Beller, Bill 83
Berg, Joyce 66, 68, 93
Berg, Roger 67, 78
Bergholte, John F. 62, 68, 94
Bergman, Robert 62, 78
Beringer, Anita 69, 78
Beringer, Art 51, 52, 60, 70, 71, 88
Berish, Mary 51, 66, 87, 88
Berish, Theresa 83
Bernd, Barbara 88
Bertane, Miss Muriel 12
Betker, Geraldin 88
Bevan, Edward 88
Biedenbender, Kenneth 78
Biersack, Elmer 83
Biersack, Helen 78
Bilicki, Donald 33, 83
Billings, Floyd 56, 63, 78
Bingenheimer, Donald 78
Bingenheimer, Joyce 66, 83
Bingham, Robert 62, 83
Bird, Alice 83
Bishop, Grace E. 66, 68, 94
Black, Richard 78
Blaga, John P. 62, 63, 84
Blaga, Victoria 78
Blasing, Clive 83
Bliemeister, Rose Marie 49
Boeck, George 75
Boeck, Robert 33, 78
Boehmke, David 88
Boettcher, Alice 60, 68, 88
Boettcher, Ray J. 94
Bohmann, Joan 83
Bohmann, Kathleen M. 94
Bollogh, Marilyn 43, 60, 88
Books, Maynard 78
Borchers, Joyce 52, 57, 60, 88
Born, Mr. Orland 12, 67
Boston, Carol 88
Boudreau, Patsy A. 73, 94
Bowling, Irma 61, 88
Brach, Carol 65, 78
Brach, Patricia J. 49, 55, 94
Bradshaw, Joan 78
Brady, Miss Mildred 12
Braeger, Arlene 78
Braeger, Barbara J. 73, 94
Bralick, Agnes 88
Bralick, Josephine 73, 88
Brandhagen, Donald A. 67, 94
Brandt, Mary Joan 66, 88
Bray, Miss Mildred 12, 51
Breese, Peggy A. 52, 53, 60, 94
Brehm, Connie 88
Brehm, Pat M. 43, 52, 60, 71, 94
Brendemuehl, Ellen 88
Brenner, Shirlee 58, 88
Brenner, Tom 41, 78
Brewer, Judith M. 49, 52, 61, 94
Brierton, Miss Jane 12
Brisk, Mrs. Marvin 69
Brockmann, David 78
Brockmann, Jule J. 44, 49, 52, 94
Brockmann, Russell 49, 52, 83
Brodzeske, Arliss 66, 88
Brojanac, Donald 67, 78
Brost, Joe 78
Brouillet, William G. 94
Brown, Audrey 78
Brown, Danny 65, 83
Brown, Dick 49, 74, 78
Brown, Joe P. 52, 57, 58, 59, 61, 94
Brunner, Norman 88
Brunner, Ronald F. 94
Bruno, August S. 94
Buck, Douglas 78
Buckley, Jim 39, 88
Budurov, Paul E. 78
Buechler, David 52, 83
Buechler, William H. 94
Buege, Alice 88
Buege, Wilfred 78
Buehl, Lois M. 94
Bugbee, Miss Virginia 16
Buggs, Howard 78
Bundy, Rita 49, 74, 78
Bunke, John 53, 73, 88
Burditte, Carlton 83
Bureta, Ed 95
Bureta, Thomas 78
Burke, Pat J. 44, 52, 53, 60, 71, 95
Burke, Willidean 66, 88
Burmeister, Don 83
Burnell, Dale 67, 78
Burnell, Marlene 66, 88
Burnett, Darwin A. 95
Burns, Mary Alice 59, 62, 88
Burrie, Bill 83
Busjaeger, Mrs. Olive 12
Butchart, Malcom 78
Butchart, Nancy 83
Buth, Lloyd 67, 88
Butler, Mr. Morgan 10
Butterfield, Oliver 62, 67, 83

Cairns, Lynn 83
Cairns, Mr. Roy 10
Calhoun, Robert 78
Callow, Mr. Curt 10
Calton, Duane 95
Calvano, Louise 78
Campbell, Beverly 83
Campbell, Mr. Bob 12, 33, 40
Campbell, Ellwood 78
Campbell, Phyllis 78
Canright, Marilyn 53, 55, 88
Carlson, Dave L. 57, 95
Carlson, Erva A. 78
Carlson, Shirley 78
Carpenter, Dianna 78
Carr, Lois A. 60, 95
Carr, Peggy 83
Catura, Donald 95
Caucutt, Allen 78
Celley, Betty 88
Celley, Helen 78
Celley, Marjorie 88
Cerroni, Andrea B. 95
Ceszynski, Dorothy 57, 88
Chapman, George 88
Chapman, Jack H. 33, 57, 60, 95
Chase, Jim M. 32, 44, 51, 52, 60, 69, 95
Chase, Mr. John 12
Chase, Karen 65, 72, 83
Chatfield, Ronnie 67, 88
Cherek, Grace 83
Cherek, Larry 88
Chesnik, Earl 67, 83
Chiello, Rosalie J. 83
Chiello, Pete G. 68, 95
Childs, Rae 83
Chopp, Bob 65, 83
Christenson, Charles 67, 83
Christenson, Janet R. 55, 66, 95
Christensen, Richard 88
Christiaansen, Gordon 78
Christianson, Agnes 78
Christianson, John Lewis 72, 83
Christanson, Otto 33, 88
Christianson, Richard 83
Christison, Anita 78
Christoph, Dick 61, 88
Christoph, Judy 49, 51, 74
Christopherson, Carol 49
Chronis, Bill 39, 67
Ciano, Alvera 73, 88
Cirillo, Emil 88
Cirillo, Rosemary 83
Clark, Carol 78
Clark, John 40
Clark, Rickie 32, 83
Clark, Sally A. 61, 69, 71, 95
Clemans, Joyce L. 53, 95
Clissa, Carrie 95
Clukey, Carroll 83
Cohn, Mr. Adrian 12, 54
Cohn, Ed 78
Coleman, Marion 66, 83
Coles, Marlene A. 95
Coley, Mr. Russell 12, 39
Collins, Mary Eileen 49, 83
Collins, Mary Jo 65, 69, 83
Collins, Pat 43, 52, 55, 61, 71, 88
Collins, Paul 70, 88
Conklin, Helen 62, 78

Conklin, Miss Marjorie 12, 55
Connell, Mrs. W. 10
Conboy, Mary 95
Condon, Bill 67, 83
Condon, Tom 67, 88
Connell, William F. 39, 44, 58, 95
Connelly, Phyllis 78
Connelly, Ted C. 35, 40, 44, 61, 96
Conway, Barb 83
Cook, James 75, 78
Cook, Jerry 51
Cook, John J. 33, 40, 44, 96
Cook, Terry 75
Cook, Walter 33, 83
Cooper, Ronald 78
Cork, Marcella 88
Cornelius, Joann 83
Coshun, Kenneth W. 96
Costedis, Joanne N. 62, 64, 68, 96
Cotter, Ruth 88
Cox, Paul 83
Craig, David G. 67, 96
Craigmile, David 62, 78
Cresco, James 88
Critchett, Mary Jane 88
Crouse, Darwin 78
Crowley, Pat 88
Croy, David 83
Crusan, Elaine 83
Crusan, Lloyd 67, 78
Cumiskey, Jane 78
Cumiskey, Joan L. 96
Curran, Mike 39, 51, 83
Curry, Pat 43, 51, 61, 69, 88
Curtis, Bob 67, 83
Curtis, Shirley L. 53, 61, 96

Daane, Helen 83
Dahlgren, Delores 78
Dahlke, Jerry F. 67, 96
Dahlke, Marjorie 66, 83
Dahlke, Mary 83
Dahm, Mrs. Helen 12, 65
Dahms, Lois 83
Damitz, Pat 66, 83
Danielson, Vernal 88
Dankert, Patricia 78
Davies, Ann 88
Davies, Carol 73, 83
Davies, Edythe Mae 43, 44, 49, 52, 53, 61, 96
Davies, Gen 51, 83
Davies, Joan 88
Davies, Maron 75
Davis, Charlie 35, 74, 78
Davis, Connie 78
Davis, George 62, 63, 83
Davis, Robert E. 40, 44, 96
Decker, Peter 78
Deising, Doris 78
DeLano, Doris 88
DeLano, Niles E. 96
Dempsey, Gary 83
Dempsey, Russell 78
Dempsey, Tom 51, 83
DePriest, Ronnie 78
DeQuardo, Carol 83
DeQuardo, George F. 96
DeQuardo, Harold 83
DeQuardo, John 88
DeSantis, Chester 83
Destefano, Mary Ann 73, 88
Dettman, Donn 62, 63, 83
Dibben, Marlene 78
Dick, Anne 83
Dick, Tony 87, 88
Diedrich, Mickey 88
Diehl, Ann 88
Diekfuss, Bob 83
Diekfuss, Denzil D. 67, 96
Diekfuss, Janice 78
Diekfuss, Jean 53, 61, 88
Dies Phil 96
Dietmeier, Richard 78
Dietrich, Gene 78
Dietz, Jacqueline 83
Dillon, Shirley M. 62, 96
Dlapa, Gerald A. 96
Dodge, Miss Dorothy 12
Dodich, Mary 83
Dollinger, Mr. Carl 12, 62
Dombrowski, Gary 78
Dorn, Earl 67, 83
Douglas, Bill 88
Douglas, Gerald 83
Douglas, June 63, 88
Downie, Pat W. 96
Doyle, Bob 83
Draeger, Doris 78
Draeger, Eugene 33, 83
Draeger, Franklin 78
Drajesk, Wayne 67, 83
Dresdow, Charles 35, 83
Dresdow, Gene C. 51, 60, 96
Dresdow, James, Jr. 35, 83
Dresdow, Nancy 78
Drout, Ione G. 66, 68, 97
Duckett, Mr. Robert 12, 28, 29, 35
Dudek, Ralph T. 29, 97
Duehring, Eugene 83
Duncan, Mary 43, 61, 73, 88
Dunn, Jack G. 75
Dunn, Jerry Thomas 75
Dunn, Margaret 88
Dunne, Maureen 83
Duranceau, Belva 72, 83
Duranceau, Eugene 67
Duranceau, Gail 66, 88
DuPuy, Steve, Jr. 88
Dusterhoft, Paul 83
Dvorak, Darlene 88

Ebben, Marvin 78
Eckberg, Ted 62, 88
Eckert, Jerry 49, 75, 78
Edmark, Joan 88
Efferding, Merle 41, 88
Egan, Joan 78
Egan, Maureen 66, 88
Egan, Nancy 43, 44, 49, 53, 57, 97
Ehlke, Audrey 83
Ehr, Gary 78
Ehrlich, Daris 78
Ehster, Marilyn 88
Eichstaedt, Elmer 78
Eldredge, Johnny 67, 88
Eldredge, Patricia 78
Elias, Marlene 78
Ellarson, Carol 63
Ellenson, Tom 62, 88
Elliott, Dave 88
Ellsworth, Douglas 97
Engebregtsen, Robert E. 97
Engelbregtsen, Donald 83
Ennesser, William 89
Erby, Jerome 78
Erdman, Gaynor 45, 53, 89
Erdmann, Hal 89
Erdmann, Jackie 78
Erdmann, Lois 51, 55, 57, 58, 89
Erickson, Miss Delorus 12
Erke, Shirley M. 97
Evans, Bessie 78
Evans, Clyde 89
Evans, Donald 67, 78
Evans, Joanne 89
Evans, Margaret E. 49, 97
Evans, Mary 79
Evans, Robert J. 72, 97
Evkich, Angie 89
Evkich, Frances 68, 97

Fagerland, Mrs. Mae 12, 53
Falge, Allan C. 97
Falk, Miss Pat 16
Farchione, Josephine 79
Farchmin, Dorothy L. 97
Fardy, Miss Grace 12, 49, 53
Farrell, Billy 67, 79
Farrell, Mary Louise 97
Fedler, Frederick 84
Ferguson, Diane 97
Ferguson, Fred 29, 33, 65, 84
Ferree, Darlene 83
Ferree, Joyce M. 97
Ferrick, Sally 89
Ferrick, William J. 51, 75
Fett, Herbert 62
Fischer, Lois 83
Flaeschel, Ralph 83
Flanders, Dave 55, 60, 71
Fletcher, Barbara 55, 89
Floe, Glenn 62, 64, 84
Flynn, Pat 61, 71, 73, 89
Foat, Chester 89
Foley, Pat 49, 63, 84
Foley, Raymond 89
Follendorf, Alvin 41, 49
Follett, Doris 73, 84
Follett, Ella L. 97
Follett, James H. 97
Follett, Martin 79
Forsyth, David 79
Foss, David A. 60, 71, 97
Foss, Lois 84
Foster, Corrine 62, 97
Fox, Karolyn 79
Foyer, Diana 79
Fracaro, Vic 89
Frank, Catharine M. .49, 53, 55, 57, 68, 98
Frank, Gertrude 84
Frank, Lois 79
Frankie, Donna ..48, 49, 53, 55, 68, 98
Fraser, Miss Janet 13
Frayer, Adeline 79
Frederickson, Barbara 73
Frederickson, Robert 75
Frederickson, Shirley 84
Freistedlt, Bruce 33, 79
Freitag, Frank 84
Freitag, Marion M. 68, 98
Freyer, Alvera 79
Frick, Ann 53, 55, 58, 84
Priday, Artyce 62, 89
Friedel, John 89
Friend, Barbara 89
Friese, Mr. Arthur 13, 39
Fritz, Bob 84
Fritzke, Doris 66, 84
Fritzke, James 79
Friz, Judith 79
Fryatt, Mrs. June 13
Fryatt, Richard J. 98
Fryda, Blaine 67, 84
Fuchs, Robert E. 98
Fuller, John 84
Fuller, Patricia E. 49
Fumall, Ronald 67, 84, 86
Furrer, Janice 62, 65, 84
Furrer, Suzanne 62, 79

Gadberry, Caroline 84
Gagan, Marion 49, 69, 74, 79
Gagan, Nancy S. 43, 44, 49, 53, 57, 58, 60, 68, 98
Gagan, Willard 69, 89
Gallenberg, Roland 84
Gallitz, Joseph E. 98
Gantke, Raymond E. 98
Gantz, James 58, 70, 89
Garcia, Aurelia 73, 84
Garcia, Mary 79
Gardinier, Donald 79
Gardner, Miss Hope 13
Gascoigne, Jo Ann A. 51, 62, 98
Gascoigne, Joseph 79
Gascoigne, Robert W. 98
Gastrow, Lorraine 84
Genrich, Donna J. 53, 68, 98
Gensicke, Dave 39, 62, 84
George, Mrs. Alice 16
Gerbig, Clarence 61, 67, 71, 98
Gerdes, Mary Ellen 66, 89
Gerke, Glen 79
Gerke, Jean 79
Gerken, Clarence 98
Gerken, Wayne 84
Gerlin, Ronald 89
Gibson, Kathleen 79
Gibson, Robert 84
Giese, Dorothy 55, 61, 71, 89
Giese, Rosemary 98
Giesegh, James 84
Giesie, Robert 67, 98
Gigous, Dave 79
Gilham, Tom 51
Gilham, Mr. Wyn 10
Gilham, Wyn 33, 89
Gill, Kathleen 79
Gill, Rosemary 53, 57, 98
Glumm, Bill 65, 84
Gnader, Carol 61, 89
Goerke, Mr. Clifford 11
Goerke, Fred 65, 84
Goetsch, Rose 79
Goetz, John 89
Goetz, Ruth 44, 53, 68, 98
Goldammer, Roland 29, 30, 32, 44, 60, 68, 71, 98
Golemgeske, Lyle 67, 79
Gomez, Joe 40 89
Gonzalez, Mary Ann 68, 98
Gormley, Mrs. Ellen 13
Gosa, Jake 84

Gottschalk, Donald 67, 98
Graebel, William 49, 56, 62, 64, 98
Graf, Barry 89
Graf, Beverly 54, 62, 63, 89
Graf, Carole Lois 84
Graf, Corinne 79
Graf, James 51, 79
Graf, John 49, 79
Graf, Lois 51, 65, 84
Graf, Ramona 68, 99
Gramling, George 67, 73, 99
Gramling, Henry 67, 99
Granger, Gordon 84
Graser, Gloria 84
Graser, Nancy 49, 65, 79
Graser, William 67, 79
Grauer, Phyllis 79
Grauer, Wayne 67
Graves, Miss Ruth 13
Greb, Frank 59, 89
Green, Mary Alice 44, 49, 53, 55, 57, 61, 71, 99
Green, Melvin 79
Greene, Arthur 99
Greenwald, Mariann 66, 84
Griffith, Gerald 60, 89
Griffith, Judith 79
Griffith, Nancy 58, 89
Gritton, Carol 79
Gronewold, Eugene 67, 79
Gronewold, Melvin 29, 30, 35, 59, 89
Gross, Joan 66, 84
Grout, Janet 43, 60, 61, 71, 89
Grout, Jerry 51, 79
Grueneisen, Mr. Jesse 13
Guderyon, David 62, 89
Guderyon, Elmer 84
Guerino, Michael 75, 79
Gulla, Harold 75
Gulla, Shirley 49, 69, 75, 79
Gunther, Gladys 61, 71, 99
Gusho, Wayne K. 84
Gustafson, Joanne 62, 79
Gustine, Mr. Gharles 10
Guttman, Donald 89

Haase, Gretchen 53, 89
Haase, Mrs. Pat 16
Hack, Dorothy 84
Haessig, Richard 33, 40, 60, 99
Hagen, Gerrie 54, 58, 89
Hagenau, Bill 79
Hagenau, Norman 67, 79
Hagerstrand, Donald 62
Hagerstrand, Milton 59, 89
Hahn, Charles 84
Halama, Jeanne 63
Hall, Duane 89
Hall, Melvin 40, 44, 61, 99
Hall, Shirley 79
Hallgarth, Mrs. Alice 13
Hallstrand, Averil 43, 49, 51, 53, 55, 60, 99
Halvorson, Marlene 79
Hamp, Elaine 89
Hanke, Arleene 84
Hansen, Betty 79
Hansen, Nancy Lee 43, 61, 71, 89
Hanson, Miss Mabel 13, 51
Hanson, Nioleta 51, 89
Harder, Kitty 43, 45, 53, 61, 71, 89
Hardiman, Keryl Jean 79
Hardy, Albert 89
Hardy, Gloria Jean 99
Hardy, June 84
Hardy, Warren 99
Hardy, William 79
Harland, Bill 84
Harris, Beverly 79
Harris, Doug 99
Harris, Edith Elaine 53, 60, 89
Harter, Bob 41, 49, 74
Hartz, Helen 79
Hasselkus, Barbara 65, 84
Hasselkus, Edward 68, 99
Hasselkus, Howard 67, 89
Hastreiter, Marcia 49, 52, 53, 84
Hatch, Chuck 39, 65, 84
Hathaway, Robert 59, 62, 63, 64, 89
Hatzinger, Lois 49, 63, 84
Hawes, Robert 99
Hawkins, Richard 99
Hawley, June Joanne 68, 99
Hawley, Robert 79
Hazel, Donna 79
Hazzard, Carole 53, 89
Heblinger, Marilyn 84
Heck, Arlene 89
Heck, Marlene 89
Hedtcke, Leonard 84
Hedtcke, Shirley Irene 89
Hegg, Mrs. Anna 13
Hein, Mr. R. G. 10
Heindl, Katherine 79
Heintz, Frances 44, 53, 57, 68, 99
Heintz, Lorraine 79
Heinzelman, Joyce 99
Heinzelmann, Mary 99
Helker, Phil 34, 36, 40, 99
Helm, Mr. Robert 13
Hembrook, Dale 67, 89
Hengen, LaVern 67, 84
Henke, Jim 99
Henning, Arthur 100
Henry, Allen 100
Hepp, Jim 84
Herbst, Lois Ann 72, 89
Herbst, Nancy 79
Herman, Mary Ann 84
Hernandez, Virginia 89
Herrera, Alfonso 100
Hertzberg, Betty 49, 56, 79
Hey, Mr. Claude 10
Hickman, Clair 84
Hildebran, Carol 84
Hill, Jack 75
Hilt, Dick 89
Hitchcock, Barbara Ann 84
Hoeft, Marian 53, 89
Hoeppner, David 79
Hoeppner, Donna May 84
Hoffman, Judie 61, 71, 89
Hoffman, Miss Leone 13, 73
Hoffmann, Ronny 41, 84
Hofmann, Annemie 74, 79
Hofstetter, Gerald 79
Hofstetter, Dick 79
Hogeboom, Rosie 53, 60, 73, 89
Hollenbeck, Joanne 79
Holmberg, Jon 79
Holmes, Donna 84
Holzli, Al 89
Honeyager, Arlene 62, 63, 68, 100
Honeyager, Carol 100
Honeyager, Joyce 84
Honeyager, Ronald 89
Hood, Pat 53, 84
Hoover, Franklin 67
Hopkins, Miss Fannie 13, 92
Hopkins, Lucille 57, 68, 100
Hopkins, Robert 67, 100
Hopkins, Royal 49, 53, 57, 60, 100
Hoppe, Herbert 49, 67, 100
Horr, David 89
Horr, Dennis 29, 30, 34, 36, 39, 44, 100
Horwitz, Mr. Charles 13
Horwitz, Larry .....33, 54, 63 ,89
Houlihan, Pat 79
Houston, Betty 44, 54, 57, 60, 100
Howard, James 75
Howe, Edward 53, 58, 65, 72
Hronopoulos, Dolly 53, 68, 73, 100
Huebner, Don 100
Huebner, Dorothy 89
Huebner, Mrs. Elaine 16
Huebner, Lolita 79
Huebner, Shirley 89
Huebner, Walter 67, 100
Huegel, Ann 89
Huffman, Robert 62, 84
Hughes, Betty 49, 53, 65, 84
Hughlett, Bob 67, 100
Humphreys, Miss Margaret 13, 49
Hunkins, Kenneth 75
Hunkins, Margaret 84

Ihrig, Susie 53, 55, 84
Imig, Barbara 65, 84
Imig, Jim 89
Inzeo, Mike 100
Inzeo, Nick 89
Israel, Daniel 79
Ivey, Barbara 79

Jackson, Jeannie 66, 84
Jacobson, Jerry 79
Jacobson, Kenneth 41, 67, 100
Jacobson, Mr. Sidney 13
Jacoby, Lois Ann 55, 57, 84
Jaeck, Carl 79
Jaeger, Velma 84
Jahnke, Robert 89
Jamieson, Allen 35, 69, 84
Jamieson, Loraine 84
Janka, Katherine 49
Janotta, Audrey 66, 100
Jarowsky, Walter Erich 78
Jarvis, Donna Mae 79
Jenkins, Elizabeth 49, 66, 73, 84
Jepsen Ruth 89
Jeske, Betty 61, 100
Jester, Floyd 61, 100
Jester, Gordon 75
Jester, Ken 63, 84
Jester, Lora Jean 65, 84
Jester, Robert 63, 79
Jimenez, Elizabeth 84
Jimenez, Esther 100
Jirik, Frank 73, 101
Jirik, Jean 79
Joers, Marianne 79
Johnson, Bob 79
Johnson, Bob J. 89
Johnson, Donald 84
Johnson, Dorla E. 101
Johnson, Garnet L. 79
Johnson, Jim 49, 51, 79
Johnson, Richard 51, 79
Johnson, Rita 74
Johnson, Miss Selma 13
Johnson, Terry 67, 84
Johnson, Yvonne 79
Jones, Avis 101
Jones, Dannie 29, 84
Jones, David 89
Jones, Delores 101
Jones, Donna 84
Jones, Dona Rae 43, 44, 51, 53, 101
Jones, Ethel 101
Jones, George 84, 86
Jones, Joyce A. 79
Jones, Joyce N. 73, 101
Jones, Juanita 79
Jones, Kenneth 40, 62, 89
Jones, Lee 33, 84
Jones, Miss Margaret 13
Jones, Phil 79
Jones, Richard 51, 65, 84
Jones, Virginia 89
Josephs, Beverly 89
Josephs, Joan 79
Jorgensen, Jack 101
Jorgensen, Willean 66, 84
Jung, Gunther 84
Junior, Ernst 67
Juresh, Shirley 79

Kabet, Margaret 89
Kadrich, Beverly 101
Kadrich, Carole 89
Kadrich, Gene 29, 30, 32, 40, 44, 60, 101
Kainz, Helen 66, 84
Kalczynski, Helen 63, 84
Kanters, Bob 51, 65, 84
Kapsos, William 29, 31, 33, 44, 61, 101
Karl, Eleanor 89
Karlman, Carol 62, 89
Karsten, Milton 68, 101
Kasten, Ruth 84
Kastner, Kenneth 89
Katzner, Dick 56, 101
Katzner, Herb 56, 84
Kaufmann, Camille 59, 68, 89
Kaufmann, Duane 90
Kazmierzak, Tom 89
Keating, Jack 101
Keel, William D. 84
Keeney, Donna 89
Keeney, Yvonne 79
Keever, Betty 79
Kelly, Mr. Robert 13, 67
Kennedy, James C. 84
Kennedy, Patricia 79
Key, Audrey 79
Keyes, Bob 54, 59, 89
Kilpatrick, Doodee 63, 65, 73, 84
Kimball, Ronnie 33, 89
Kind, Harold 67, 84
Kioseff, Ann 84
Kioseff, Don 90
Kipp, Frederick 67, 84

Kirchoffer, Wayne ..49, 53, 55, 72, 73, 84
Kirkpatrick, Barbara J. 66, 84
Kirkpatrick, Jane 79
Klatt, Audrey 79
Klatt, Buzz 84
Klier, Arlene 66, 89
Klier, Beverly 89
Kline, Miss Clarice 13, 55
Kluge, Dave 29, 31, 101
Kluge, Grant 32, 33, 70, 89
Knapwurst, Joyce 84
Knapwurst, Marie 84
Kneiske, Kathryn 49, 73, 84
Knetzke, Geraldine 66, 89
Knetzke, Lois 62, 64, 66, 89
Knight, Jim 101
Knight, Mary 62, 63
Knipfel, Miss Marie 13
Knoll, Richard 45, 68, 101
Knutson, Karen 65, 79
Knutson, Nancy 56, 72, 79
Koch, Orva June 53, 68, 101
Kocher, Tommy 84
Koehler, Norma Lee 101
Koenigs, Gertrude 84
Kohlhaas, Kathryn 85
Kohls, Mr. Charles 14, 28, 29,40
Kohls, Mrs. Eleanor 16
Kokan, Caroline 44, 101
Kontos, Kenneth 101
Kopfhammer, Janet 90
Kopplin, Judy 53, 73, 85
Kopshinsky, Paul 79
Korb, Edwin R. 79
Korb, James 79
Korber, Joseph 79
Korn, Suzie 51, 53, 60, 90
Korslin, Dorothy J. 79
Kosbab, Karen 65, 85
Kosbiel, Jo 85
Kowalski, Louis 79
Kragenbrink, Don 60, 61, 90
Krahn, Shirley 79
Krainik, Joan 72, 90
Kramer, Betsy 51, 69, 74
Kramer, Ken 61, 102
Krasno, Paul 58, 79
Krause, Kenneth 79
Krauss, James 79
Krauss, Shirley 73, 102
Krauss, Ted 39, 85
Krebs, Donna Mae 79
Kresser, Charles 90
Krohn, Richard A. 67
Kroseberg, Janet 66, 90
Kruck, Carol Jean 80
Kruck, Frank Harold 89
Krueger, Benny 29, 85
Krueger, Dick 29, 32, 60, 90
Krueger, Donald 90
Krueger, Nancy 53, 61, 73, 90
Krysak, Harold 85
Kubly, Mary Ann 85
Kuehl, Ronald 80
Kuehn, Gene 90
Kuenzi, Lydia 90
Kuhlka, Bob 40, 44, 102
Kuhlka, Edith P. 73, 85
Kuhlka, Margaret 90
Kummrow, Billy 75
Kummrow, David 80
Kunkel, Sally 102
Kunkel, Shirley 90
Kunz, Alex 67
Kunz, Lois 53, 62, 90
Kupper, Mary Grace 65, 85
Kurth, Jerry 67, 85

Ladner, Evelyn 85
Lake, James 79
Lambrecht, Richard 75
Landers, Marcella 102
Lane, Audrey 102
Lange, Charles 90
Langnes, Phyllis 79
Lapp, Jim 90
Lapp, Patricia 75, 80
Larsen, Diane M. 102
Larsen, Don 49, 85
Larsen, Gale 73, 90
Larsen, John 58, 85
Larsen, Judy 61, 71, 90
Larsen, Ken 90
Larson, Jerry 41
Larson, Tommie 35, 85
Lass, Ray C. 51, 53, 102
Lass, Roy H. 44, 53, 55, 56, 102
Lathrop, Larry 61, 68, 71, 90
Lawler, Miss Myrtle 14
Lawrence, Gary 51, 90
Lawrence, Paul 35, 80
Lawson, James 85
Leach, Joyce 41, 61, 102
Leair, Robert 72, 102
Lederer, Dale 39, 62, 85
Lederer, Kenneth 49, 51
Lehocky, Mr. John 14
Leibsle, Les 102
Leibsle, Marion A. 66, 85
Leibsle, Roman 80
Leipske, Marilyn 80
Leipski, Janet 44, 51, 53, 68, 69, 102
Leistiko, Lois 90
Leman, Miss Marian 14, 59
Lemke, Charlotte 74
Lemke, Clarence 102
Lemke, Miss Ruth 14, 56
Lemmer, Lucy 49, 51, 58, 69, 80
Leonard, Donald 67, 80
Leonard, Joseph R. 67, 73, 102
Lew, Wally 90
Lewis, Frances 85
Libbey, John 75
Libecki, Florence 80
Libecki, Virginia 102
Lindholm, Robert 53, 58, 59, 68, 90
Liskowitz, Walter 80
Litt, Les 85
Litt, Louis 80
Litt, Rosie 90
Litt, Shirley 80
Litt, Vivian 43, 44, 53, 62, 64, 102
Litschauer, Rose Mary Ann 80
Litschauer, Rudy 67, 90
Livingston, James 80
Llanas, Inez 80
Llanas, Paul J. 62, 85
Llanas, Walter 80
Lobuscher Phyllis 90
Loew, Joanne G. 102
Lombardi, Charles 35, 80
Lombardi, Mel 65, 85
Lombardi, Michael 29, 34, 37, 39, 44, 61, 102
Long, Joseph 90
Long, June 68, 102
Longley, Marian 102
Loomer, Miss Zella 14
Love, John 33, 80
Lowry, Joyce Ann 51, 80
Lowry, Scott 74
Ludeman, Mr. Karl 14
Luedtke, Danny 67, 85
Ludke, Donna 80
Luke, Alan B. 49
Lupone, Fred 85
Lutzow, Marlene R. 103
Lyle, Linda Lou 103
Lyon, Deloris 90
Lyon, Tony 75

MacMurtrie, Betty 80
Madison, David 59, 62, 64, 72, 103
Magedanz, Lorraine 80
Magnusson, Mrs. Betty 14, 66
Maile, Ed 61, 90
Mairet, David 49, 75
Malchow, Meredith 63, 80
Mallon, Gail 49
Malone, Mike 40, 85
Manke, Betty Ann 80
Manke, Curtis 67, 90
Manley, Dorothy 80
Manley, Margaret 66, 68, 103
Mann, Beverly 61, 71, 103
Manthey, Don 60, 103
Markham, Willard 80
Markle, Frank 90
Marogos, Mitchell N. 72, 103
Marose, Frank 33, 80
Marsh, Betsy Lou 53, 65, 85
Martin, Allen N. 44, 67, 103
Martin, Don 90
Martin, James 103
Martin, Mary Alice 90
Martin, Pat 90
Martin, Raymond 80
Martin, Robert 103
Martin, Sally 49
Martner, Larry 56, 80
Martner, Lois 80
Masset, Glen 73, 85
Mastrostefano, Eddie 90
Mathie, Jack 32, 82, 85
Mathie, Robert 32, 44, 53, 55, 60, 68, 71, 103
Matthews, Irene 90
Mattiacci, Felix 40, 73, 103
Mattiacci, Lena 85
Mattiacci, Peter 41
Maxson, Dan 33, 80
Mazza, Carlo 51, 69, 80
McCarter, Donna 90
McDonald, Sally 85
McDowell, Lois 80
McFarlane, Anne 53, 58, 85
McGavock, Frances 85
McGavock, Joe 103
McHalsky, June 60, 103
McIntosh, Charlie 29, 30, 34, 37, 40, 60, 90
McKenzie, Lorayne 43, 53, 60, 71, 90
McKinney, Miss Mary Ann 14
McKinnon, Barbara 54, 57, 58, 90
McKinnon, Patricia 75
McQueen, Shirley 85
Mead, Darlyn 58, 85
Meeks, Bill 90
Meidenbauer, Fern 90
Meidenbauer, Marilyn 85
Meidenbauer, Roy 67, 103
Meider, Jane 80
Meissner, William 49, 55, 58, 62, 103
Melville, Joyce 103
Meola, Nick 103
Merryfield, Betty 103
Merten, George 33, 49, 80
Metzner, Mrs. Dorothy 14, 57
Metzner, Mr. Fred 14, 59
Meyer, Joan 80
Meyers, Beverly 66
Meyers, Bill 80
Meyers, Mrs. Emma 16
Michalski, Tom 53, 55, 57, 90
Michalsky, Celia Ann 80
Michalsky, Ray 103
Michaud, Ernest 67, 85
Mickle, Dean 33, 80
Mickler, Frank 62, 85
Mierow, Harry 67, 103
Mierow, Melvin 67, 85
Miller, Beverly 69, 90
Miller, Charles 85
Miller, Edward 31, 70, 71, 104
Miller, Gerald 60, 90
Miller, Nancy C. 59, 62, 63, 85
Miller, Nancy R. 53, 55, 61, 90
Miller, Richard 29, 44, 104
Mills, Bill 85
Mills, Jerry 90
Mindiola, Tony 51
Mischo, Dennis 67, 80
Mischo, Ivan 39
Mitchell, Betty 62, 64, 66, 90
Mitchell, Leroy 80
Mittelstadt, Don 62, 104
Mittelstadt, Martha I. 104
Mittelsteadt, Elaine 49, 75, 80
Moll, Bonnie 49, 85
Moll, Marion 80
Monlux, Miss Zelma 14
Monreal, Dora 90
Mooers, Christopher 80
Moore, Ann Lynn 74
Moore, Carol 43, 53, 54, 61, 71, 90
Moore, Geraldine 90
Moore, Gloria 104
Moore, Marilyn 53, 55, 65, 69, 85
Moore, Patricia Jean 59, 62, 90
Moore, Richard 80
Moore, Robert E. 85
Morey, Charles 49, 65, 85
Morey, Jane 61, 69, 90
Morgan, Irene 48, 54, 61, 63, 104
Morkin, Edward 80
Moss, Marshall 29, 31, 41, 44, 49, 51, 52, 60, 64, 71, 104
Moulton, Gerald 61, 90
Mouras, Louis Frank 104
Mouras, Marlene 60, 104
Mudgett, Charles 104
Muehleck, Anita 53, 73, 104
Muehleck, Betty 85
Mueller, Allan 67, 68, 104
Mueller, Andy 90
Mueller, Barbara 80
Mueller, Betty Jane 90
Mueller, George 53, 60
Mueller, Patricia 66, 73, 90

Mueller, Paul H. 85
Mueller, Ralph 80
Mueller, Sally 51, 53, 55, 65, 85
Muenzel, Mary Lou 80
Mulkey, Barbara 53, 73, 85
Mulry, Miss Verna 14
Mundschau, James 104
Mundschau, Janis 53, 85
Munger, Mr. Robert 14
Murdock, Warren 80
Murphy, Jim 39, 44, 104
Murray, Lawrence 67, 85
Muth, Joanne 80
Muth, Maryee 65, 85

Nader, Jerome 33, 44, 104
Nehls, Miss Una 14, 82
Nehs, Lois Ann 90
Neidinger, Elizabeth 90
Nelson, Janet 59, 60, 61, 66, 104
Nelson, Wayne 85
Neman, Joan 90
Nesta, Dale 85
Nettesheim, Don 32, 41, 44, 51, 104
Nettesheim, Philip 80
Nettesheim, Robert 85
Nettesheim, Rosie 66, 85
Nettesheim, Tom 67, 104
Nevlud, Delores 90
Newbury, Jean 90
Nick, Elizabeth 80
Nickel, Doris 104
Nielsen, Richard 90
Nigbor, Johnny 104
Nohelty, Miss Kathryn 14, 51, 52
Nolte, Winkie 29, 32, 60
Norcia, Dale 90
Normann, Miss Sue 16
Normington, Joan 43, 53, 54, 57, 60, 68, 90
Normington, Richard 33, 49, 68, 80
North, Mary 68, 104
Norum, Gene 80
Novak, Ronald 74, 80
Novilla, Michael 85
Novitzke, Eugene T. 90
Novotny, Beverly 105
Nuss, Carol 63
Nuss, Corinne 63, 80
Nuss, James 63
Nutter, Beverly 90

Oak, Glenn 85
Oberg, Barbara 85
Oberley, Dona 80
Oberley, Richard 67, 90
O'Brien, Dean 52, 53, 57, 59, 105
Offerman, Dick 69, 80
Oleson, Tom 85
Oliver, Karl 49, 80
Olson, Dale 80
Olson, Earle 49
Olson, Helen 90
Olson, Janice Marie 59, 85
Olson, Jimmy 80
Olson, Lois 85
Olson, Marilyn 65, 85
Olson, Robert D. 105
Olson, Sherman A. 39, 48, 54, 105
Olsson, Mary Jo 51, 63, 80
O'Malley, Diane 85
O'Malley, Patrick 90
Omsted, Martha 68, 105
Oppermann, Ronald 67
Oravez, David 62, 80
Orlopp, Marjorie 53, 90
Orne, Carole 85
Orozco, Marion S. J. 73, 105
Ossmann, Jack 75
Ott, Donald 80
Otto, Leah Rae 80
Otto, Ron. 90
Oudenhoven, Luna 44, 105
Owen, Mr. Russell 14, 28, 29
Owens, Janet Mae 53, 65, 85

Packard, Carolyn 85
Paddock, Jerome 67, 80
Pagel, Frank 105
Palm, Beverley 68, 105
Palm, Chuck 89
Panawash, James 75
Panawash, Kathryn 90
Panella, Joanne 85
Panella, Mr. Nicholas 14, 52
Pankratz, Susie 53, 65, 85
Pappas, Ellen 80
Parmenter, Mrs. Florence 14
Parson, Jane 85
Parson, John 32, 51, 60, 90
Parsons, Earl 75
Patsch, Delores 80
Pauer, Jack R. 105
Pauer, Tom 33
Payne, Alice 85
Payne, Jeanette 85
Pearson, Robert 67
Pendergast, George 62, 90
Pentico, Darrell 80
Pentico, Robert 105
Pentico, Roland E. 90
Perren, Larry 105
Petajan, Albert 33, 58, 74, 80
Peter, Catherine 90
Peterke, Harvey M. 67, 90
Peters, Dick 105
Peterson, Bruce 80
Peterson, Robert 39, 85
Petrie, Beverley 73, 105
Petrie, Bill 80
Petry, Donald 67, 105
Petry, William 73, 105
Pettigrew, Mrs. Marion 14
Pettigrew, Mr. Robert 14, 55, 56
Pettis, Agnes 80
Pettis, Ella 49, 66, 73, 85
Peyton, Jeannie 85
Pfeffer, Miss Louise 15
Pfeil, Carol J. 90
Pfeil, Leroy 67, 90
Pfeil, Nancy 51, 52, 62, 65, 82, 85
Phillips, Carole 85
Phillips, Edith 80
Pichotta, Mr. Francis 15
Pickering, Gene 29, 35, 80
Piepenburg, Mr. Carl 15
Pieper, Lois 90
Pierson, Heine 85
Pillat, Joan 80
Piltz, Janice 78
Piltz, Merlin 80
Piper, Nancy 73, 90
Pitsch, Viola 85
Pitzka, Janice 66, 90
Pitzka, Marlene 85
Plehn, Dick 41, 90
Plehn, Henry 75
Plehn, Joyce 85
Poff, Betty Ann 90
Poff, Carol Mae 80
Pohlman, Miss Margaret 15
Pollard, Gordon 62, 64, 85
Poloum, Stanley John 67, 85
Pope, John 80
Pope, Marvin 61, 105
Pope, Pat 45, 53, 60, 71, 90
Pope, Rodger 80
Poppie, Keith 90
Portz, David 80
Portz, Fred 60, 71, 105
Postell, Ann 53, 68, 105
Potthast, Arnold 33
Potthast, Robert 75, 80
Powell, Robert 65, 85
Prelozni, Rosie 86
Price, Duane 75
Price, Joyce 72, 105
Proctor, Mary Ellen 73, 90
Prom, Shirley 49, 80
Proudfoot, Miss Dorothy 15
Prowls, Clayton 74
Pucci, Joe 29, 90
Pundsack, Joan 80
Putz, Chuckie 33, 80
Putz, Jim 85
Putz, Ronald 53, 90

Raatz, Pauline 106
Rachwal, Edward 80
Radtke, Beverly 61, 71, 106
Rahn, Art 52, 82, 85
Ramaker, Dorothy 80
Ramaker, Ruth 90
Rankin, Jim 85
Rano, Marietta Rose 85
Rasmussen, Douglas 49, 51, 74
Regner, Carol Ann 66, 85
Reardon, Mary 49, 51, 52, 57, 106
Reese, Shirley 106
Reichert, Ronald 41
Reicke, Ronald 67, 80
Reinke, Ardoth 53, 90
Rekowski, Leona 66, 85
Rekowski, Lorraine 66, 90
Renna, Julia 106
Reynolds, Barb 51, 85
Rhinesmith, Beryl 106
Rhinesmith, Donna 86
Riedel, Carol 86
Riewe, Bea 66, 91
Riewe, Betsy 66, 85
Rincon, Rose 80
Rindt, Harold 80
Rindt, Richard 91
Rindt, Robert B. 81
Risch, Patricia 106
Ritt, Don 29, 40, 67, 85
Roberts, Jean 44, 49, 68, 106
Roberts, Margaret 91
Roberts, Shirley A. 81
Roe, Mrs. Edna 15
Roeglin, Russell 67, 85
Roellig, Miss Lucille 15
Rogers, Arnold R. 80
Rogers, Kenneth K. 81
Rohleder, Miss Marion 10
Rohloff, Verene 57, 91
Roman, Charlene 91
Roper, Nick 106
Rosenheim, Duane 51, 106
Rosenheim, Jennie L. 81
Rosenheim, Jim R. 81
Rosenmerkel, Sally 53, 65, 86
Roso, Albert 86
Roso, Delores 68, 106
Ross, Alden L. 81
Ross, Judy A. 81
Ross, Sylvia 49, 73, 86
Roth, Janis 86
Rowell, Larry J. 51, 56, 81
Rudolph, Frank, Jr. 81
Rudolph, Robert 81
Ruege, Isabelle 86
Ruff, Betty M. 74, 81
Runkel, George 86
Rupple, Keith 29, 31, 44, 106
Rupple, Mr. Ray 15
Rutenber, Jim E. 49, 81
Rutte, Carol Ann 49, 54, 57, 106

Sabin, Arlene 44, 53, 66, 106
Salentine, Lloyd 67, 86
Salentine, Roy J. 67, 81
Sands, Eugene 62, 64, 86
Sasso, Joe 44, 106
Saunders, Beatrice 86
Saubert, Mr. Lee 15, 34
Saubert, Suzie 53, 61, 71, 91
Sauer, Ellen 53, 91
Savage, Dawn JoAnn 65, 86
Savatski, Daniel T. 67, 81
Savatski, Doris 51, 73, 91
Savatski, John 67, 106
Sayles, Evelyn 44, 49, 52, 53, 57, 106
Sayles, Jean 81
Sayles, Leslie 91
Scanlan, Burt 35, 86
Scanlan, Miriam 44, 49, 52, 53, 55, 61, 106
Schaefer, Carla 91
Schaefer, Ernst 34, 37, 38, 41, 44, 49, 51, 54, 60, 106
Schaefer, Norman 86
Schaeffel, Lucille 53, 91
Schaeffer, Ethel 65, 86
Schalow, Russell 91
Schalow, Werner 72, 106
Scheerer, George, Jr. 39, 86
Schell, Patricia Ann 65, 86
Scheradella, Harvey 86
Scherf, Audrey Jean 91
Scherf, Romaine 86
Schessler, Shirley J. 81
Schick, John 67, 106
Schick, Robert E. 67, 81
Schickowski, Donald D. 67, 81
Schickowski, Gerald 68, 72, 107
Schickowski, Richard 72, 107
Schiefelbein, Glenn 86
Schildt, Frederick 75
Schiller, Johanna M. 49
Schilling, Barbara J. 58, 81
Schilling, Erwin 29, 107
Schimpf, Carol A. 81

Schley, Betty 62, 63, 91
Schley, Tom 74
Schlosser, Nancy 68, 107
Schmear, Arnold 86
Schmelter, Donald 86
Schmid, G. Courtney 81
Schmidt, Betty 107
Schmidt, Bradlee C. 75, 81
Schmidt, Carol 73, 91
Schmidt, Grace 107
Schmidt, Jim 67, 86
Schmidt, Marilyn 86
Schmidt, Ray 86
Schmitz, Janet 91
Schmocker, Franklin 67, 86
Schmocker, Philip 67, 91
Schmoker, Marilyn 91
Schmoker, Ronald 67, 107
Schmuki, Ann 107
Schneider, Carol J. 49, 81
Schneider, Dorothy 62, 63, 86
Schneider, Imogene 73, 86
Schneider, Marian 59, 60, 73, 107
Schnitzler, Rosemary 91
Schnoebelen, Richard 91
Schodtler, Rosemary 91
Schoenwalder, Betty 53, 107
Schoenwalder, Joe R. 83, 86
Schram, Harvey D. 91
Schreibel, Thomas G. 81
Schrinner, Barbara 86
Schroeder, Mr. Wesley 15, 58
Schroeder, William 51
Schroedl, Evelyn 53, 107
Schrupp, Mr. Roland 15
Schuett, Norman 91
Schultz, Bob 39, 83
Schultz, Earl 35, 86
Schultz, Elwood 29, 31, 60, 107
Schultz, Milan 86
Schultz, Rod 29, 85
Schulze, Fred 34, 36, 44, 49, 53, 61, 64, 107
Schumacher Phyllis 91
Schwantes, Beverly 49
Schwartz, Fritz A. 62, 75, 81
Schwartz, Margie 59, 62, 91
Schwartz, Richard J. 35, 49, 51, 81
Schwartz, Rita 68, 107
Schweder, Bill 91
Schweder, Carl A. 91
Schwingel, Ronnie 33, 86
Schwoch, Herbert 56, 67, 86
Schwulst, Lois 68, 107
Scichili, Bob 85
Scopp, Marilyn 68, 107
Scrima, Arlene J. 81
Scrima, Barbara A. 81
Scrima, Jim 85
Scrima, Mary Lou 86
Scrima, Mike 86
Scrima, Nick 107
Sears, Miss Mary Lou 15
Sedgwick, Margie 73, 91
See, Arnold 67, 81
Seidl, Jerome 35, 82
Selchert, Dick 81
Sellers, Susan 107
Sexton, Joyce 107
Seybold, Jim 29, 30, 44, 107
Shafer, Helen 53, 69, 91
Shane, Henry W. 40, 69, 83
Shanks, Mr. Dwight 15, 28, 29, 40
Sharp, Boyd Edward 53, 86
Shepherd, Jack 107
Sheskey, Don 31, 108
Sheskey, Jerry 29, 44, 62, 108
Sheskey, Joan 91
Shevey, Ken 63, 65, 86
Shield, Don 108
Shields, Mr. Clyde 10
Shuff, Shirley 63, 86
Sias, Betty 86
Siegl, Louise 60, 108
Simmons, Fred 86
Simmons, Joanne 91
Simon, Charles 81
Simon, Don 60
Simoneau, Leonard 81
Simonis, Josephine 91
Simonis, Kenneth 81
Simpson, Gordon 86
Skaife, Dawn 43, 45, 53, 91
Skebba, Fred 108
Skebba, Herman 67, 108
Skille, Gene 35, 91
Slack, Pat 32, 70, 91
Slattery, Charles 108
Slausky, John 58, 81
Smart, Donald E. 67, 108
Smart, Franklin 67, 86
Smart, Helen 81
Smart, Kenneth 81
Smith, Audrey Jean 81
Smith, Isla 91
Smith, Nancy Lee 49, 52, 109
Smith, Pat 52, 53, 61, 71, 108
Smith, Shirley Ann (C) 51, 62, 64, 86
Smith, Shirley Ann (R) 66, 86
Smith, Stuart 49, 62, 75, 81
Smith, Thomas 81
Soat, Paul 33, 61, 108
Socha, Beverly ..44, 49, 53, 55, 57, 61, 108
Soder, Parry 29, 31, 34 38, 44 49, 52, 55, 60, 108
Sohr, Gayle Ann 53, 63, 86
Sohr, Mr. Roger 15, 32
Sohr, Roger Jr. 49, 81
Sonnenberg, Richard 108
Sontag, Mr. Charles 15
Soulen, Mrs. R. B. 10
Soulen, Tom 49, 51, 56, 58, 81
Southard, Bruce R. 91
Southard, Pat 53, 108
Spaeth, Dave H. 86
Spatz, Mr. Joseph 15
Spaulding, Jerry 91
Spaulding, Shirley 53, 58, 91
Spelius, George 29, 33, 73, 84
Spencer, Dolores 108
Sprecher, Sally 86
Spridco, Duane 91
Springer, Marlene 91
Staab, Donald 49, 81
Stack, Elaine 81
Stark, Dale 108
Stealey, Dick 81
Steffan, Marie 81
Stein, Don 67, 91
Stein, Kathleen 91
Steinbock, Lorraine 91
Steinbock, Shirley 81
Steinmann, Howard 81
Stemper, Gerald 67, 84
Stemper, Joyce 81
Stender, Charles 51, 108
Stern, James 81
Stern, Lynn 73, 91
Stevenson, Joan 86
Stevenson, Larry C. 41
Stewart, Judith 81
Stiede, Wayne 33, 109
Stier, Audrey 43, 51, 52, 60, 91
Stilwell, Imogene 73, 91
Stine, Sally 44, 48, 49, 52, 53, 55, 57, 60, 109
Stingl, Larry 86
Stites, Edward 53, 54, 58, 61, 68, 109
Stock, Miss Betty 15
Stock, Nancy 91
Stocks, Patsy 109
Stocks, Richard 81
Stricker, Eddie 59, 86
Susek, Joanne 109
Susek, Joyce 109
Susek, Marian 81
Susens, Mary Ann 109
Swan, James 81
Swanson, Gloria Ann 66, 91
Swanson, James 62, 67, 86
Swanson, Joyce 91
Swartz, Frank 41, 51, 67, 86
Sweetland, Sue 91
Sweetland, Dwight V. 86

Taber, Joell 81
Tadlagar, Mrs. Virginia 16
Taylor, Don 40, 44, 49, 52, 55, 57, 58, 109
Tell, Mary Jo 60, 64, 71, 91
Tempero, Curtis 67, 81
Terwileger, Stephen 86
Tesch, Patricia 81
Tessman, Harvey 67, 81
Tetschlag, Jean 62, 91
Tetzlaff, Dan 109
Teuteberg, Wolf 91
Theine, Ruth 66, 86
Thiel, Ruth 55, 109
Thiele, Bill 109
Thew, Genevieve 81
Thomas, Dan 68, 109
Thompson, Dean 33, 86
Thompson, Jim 56, 62, 68, 109
Thompson, Virginia 86
Thomson, Miss Margaret 15
Thurloff, Charloette 109
Tiegs, Billy 81
Tillberry, Jim 67, 109
Tilly, Mr. Ewald 15, 63
Tio, Dona Lee 81
Titze, Larry 62
Tolbert, Jim 67, 73, 91
Tompitch, Miss Eva 15
Tompkins, Shirley 81
Toms, Miss Ada 15, 53
Tradewell, Judy 53, 54, 60, 71, 91
Trakel, Miss Florence 16
Trapp, Carl 67, 81
Trautner, Donna Jean 109
Treichel, Ralph 81
Tremmel, Janet 75, 81
Trevorrow, Billy 89
Trevorrow, Joann 109
Trotz, Carla 86
Tulogeski, Doris 73, 109
Turks, Jerry 91
Turley, Ruth 57, 61, 110
Turnmire, Jackie 110
Twist, Barbara 49, 53, 54, 110
Tyler, Lois 57, 73, 91

Uithoven, Tom 61, 110
Umhoefer, Joanne 43, 44, 53, 61, 71, 110
Underberg, Jack T. 49
Unmack, Robert 110

Van Balen, Franz 91
Vazney, JoAnne M. 68, 73, 110
Venes, Phyl 81
Vergolino, Ralph 81
Vernon, Harry 49, 53, 57, 58, 110
Vertz, Elaine 91
Ver Vooren, Lora 91
Vetta, Tony 86
Victoria, Charles 49
Vilmur, Rod 86
Vincent, Morlin J. 60, 91
Vogt, Bernard 91
Vogt, Shirley 86
Vosburg, Jane 91
Voss, Marilyn J. 91
Vrakas, Bob 63, 65, 83
Vredenburg, Donald 75
Vredenburg, Joanne 86

Wagner, Beverly 53, 60, 91
Wagner, Burton 81
Wagner, Dave 81
Wagner, Jerry 29, 85
Wagner, Roland 81
Wagner, Wayne 58, 61, 87, 91
Wahlen, Nancy 91
Waite, George 86
Wakeman, Roy P. 49, 51, 61, 110
Waldburger, Marlyn 66, 73, 91
Wallau, Mary C. 49, 53, 110
Wallert, Ben 110
Wallich, Don 86
Wallschlaeger, Lois 81
Wallschlaeger, Lucille H. 91
Walther, Howard ..29, 30, 32, 44, 68, 110
Walthers, Douglas 73
Wandsnider, Margaret 81
Wandsnider, Richard L. 91
Wapp, Melicent 81
Wappenschmidt, Jim 67, 81
Ward, Chick 40, 44, 53, 61, 71, 110
Wardrop, Wanda May 66, 68, 110
Warren, Joyce 62, 86
Warren, Stewart 67, 86
Washchow, Henry E. 49, 51
Washburn, Donna Jean 91
Weast, Don 29, 31, 44, 48, 60, 110
Weast, Virginia 81
Weber, Jean 65, 86
Weeks, Marlene 73, 86
Weibye, Roberta Ann 62, 91
Weisenburger, John 67, 91
Weiss, Cleo 86
Weiss, Marylin 91
Welch, Joan 81
Welch, Mary 81
Weller, Gloria 86
Wendel, Chloe 56, 81
Wendel, Yvonne 53, 57, 91
Wendlandt, Jim 45, 86
Wendt, James 67, 91
Wengerter, Frank 63
Wenniger, Bruce 51
Werner, Azalea 86
Werner, Marlene 62
Werning, Barbara Jean 66, 86
Werra, Dr. Martin 10

Weston, Miss Grace 16
Weston, Jerry 67, 81
Wheeler, Mr. Robert 16 72
Whipps, George E. 29, 44, 110
White, Connie 81
White, Jim L. 52, 57, 61, 71, 110
White, Jim W. 91
Whitmore, Nancy 81
Whitstone, Mary 59, 86
Whitstone, Virginia 91
Wieland, Mrs. Lauretta 16
Wiesenthal, Jim 81
Wilbur, Michael 91
Wilcox, Carol 73, 91
Wilcox, Jake 81
Wilcox, Joyce 110
Wiley, Janie 86
Wilke, Paul 91
Willey, Robert 67, 81
Williams, Anna 60, 66, 111
Williams, Barbara 52, 60, 61, 64, 71, 91
Williams, Bill 91
Williams, Doris 111
Williams, Erwen E. 49, 75
Williams, Gwen 66, 111
Williams, Miss Jean 16
Williams, John 33, 44, 111
Williams, Marge 86
Williams, Margel 53, 68, 111
Williams, Paul D. 81
Wilson, Cleo 60, 61, 91
Wilson, Garnet 111
Winkler, George 75
Winkler, Jim 62, 68, 91
Winzenried, Virginia 44, 53, 62, 68, 111
Witz, Buddy R. 86
Witzel, Shirley 91
Woelfel, George 67, 86
Woelfel, Mary 66, 91
Wohlgemuth, Freddie 91
Wolf, Betty 86
Wolf, Miss Estelle 11
Wolf, Gloria 53, 111
Wolf, Tom 53, 91
Wolfgang, Dolores 49, 81
Wollenzien, Don C. 64, 86
Wollman, John 67
Wood, Mary Ann 86
Woodman, Janice 60, 68, 111
Wrensch, Shirley 66, 86
Wright, Jay 40
Wright, Kay 53, 66, 68, 111
Wulf, Richard 111
Wulfing, Miss Clara 16, 87
Wullschleger, Richard 56, 111
Wussow, Ken 74, 81
Wyman, Robert I. 86

Yatzeck, Richard 51, 60, 61, 71, 91
Young, Diane 81
Young, Marion 68, 111
Yuds, Jerry R. 86

Zamjahn, Richard C. 75
Zickau, William 40, 111
Ziebell, Betty 81
Zimmerman, Bill 67, 81
Zimmerman, Bob 51, 81
Zimmerman, Larry 86
Zimmerman, Norma 43, 44, 49, 53, 55, 57, 58, 60, 73, 111
Zimmerman Robert 49, 86
Ziolkowski, Bob 111
Ziolkowski, Pat 86
Zuehlke, Betty 49, 53, 59, 111
Zuehlke, Elaine 65, 86

Dear Frank,
I wish you'd have sit next to me. Boy would we have fun.
Best Wishes
Always
"53"
DeLores Gatsch

Good luck to a good friend, but remember a doctor are Buster "53"

Remember When _____?

Don Larsen
"52"

Dennis Mischo
"53"

Howard Baggs
"53"

Screw Ball
Willey (Fat)

Jerry Weston
"53"

Russell Williams
'53 I hope!

Paul Williams
Best of Luck in
years to come.
"53"
John (page 67) Wallman

Don Mischo
52

Roses are red
Violets are blue
My face is a joy,
yours is a screw!
Paul
Lawrence

I Won't Forget—Will You?

Dear Frank,

First of all, like all the rest I'll wish you all the happiness in the world.

Remember the fun we've had in Jr. Bus with our gum business. That Conklin Hub!!?? Our litter corner (as I refer to it) is really a riot aint it??

You really were terrific in Orchestra too!! When I think back on W.H.S. I'll be sure and think of you like you asked in my mag!! Again all the luck in the world to a swell guy.

Lois Mariner

ACKNOWLEDGEMENTS

Covers by BOOKCRAFT

Engravings by BROCK ENGRAVING CO.

Printing by FREEMAN PRINTING CO.

Dear Frank
It's sure swell
you help me
in Math.
Billy Tiegs

James Wappenschmidt
R6 Box 160
Waukesha, Wisconsin

Frank
Lots of luck to
a nice guy
L Hoeppner

Hope to see you
around again
next year;
Good luck
Jake Wilcox

Dear Frank,
It's sure been swell
knowing you this year
Don't forget the
General Business Card
Miss Conklin. Best of
luck
Garnet Johnson

Dear Frank
Best Wishes in
the coming years.
Richard (Dick) Stealey

You asked me to write,
so I'll write out a frown,
But, just to be different,
I'll write it upside down.
Your Good Pal
Gary Simon